



**UNITED STATES ENVIRONMENTAL PROTECTION AGENCY  
2014 MODEL YEAR  
CERTIFICATE OF CONFORMITY  
WITH THE CLEAN AIR ACT OF 1990**

**OFFICE OF TRANSPORTATION  
AND AIR QUALITY  
ANN ARBOR, MICHIGAN 48105**

**Certificate Issued To: Taotao USA Inc.**  
(U.S. Manufacturer or Importer)  
**Certificate Number: ETAOC.049MC2-002**

**Effective Date:**  
08/29/2013  
**Expiration Date:**  
12/31/2014

**Byron J. Bunker, Division Director**  
Compliance Division

**Issue Date:**  
08/29/2013  
**Revision Date:**  
N/A

**Engine Family Name:** ETAOC. 049MC2  
**Permeation Family Name(s):**  
ETAOPMETALM1  
**Evaporative Family Name:**  
N/A  
**Exhaust Emission Test Procedure:**  
40CFR86, Subpart E: Chassis test  
**Exhaust Emission Standards:**  
HC: 1.0 g/km  
CO: 12.0 g/km  
HC+NOx: N/A  
**Permeation Emission Standards (grams/m<sup>2</sup>/day):**  
Fuel Tank: 1.5  
Fuel Hose: 15.0

**Vehicle/Engine Category:** Highway Motorcycle - Ia (<50cc)  
**Fuel Type(s):** Gasoline  
**Engine Type:** 4-Stroke, 1-cylinder, Air Cooled  
**Engine Displacement(s) Covered (in cubic centimeters):**  
49  
**Key Emission-Related Components:**  
Air Injection, 1-Catalyst(s), Carburetor  
**Full Useful Life:** EPA Required Minimum  
**Sales Area(s):** 49 States  
**Models Covered:**  
Taotao CY50-A, Taotao CY50-T3, Taotao F2, Taotao FASTWIND 50, Taotao FUNNY 50, Taotao GT-5, Taotao SPEED 50, Taotao THUNDER 50, Taotao VENUS 50, Taotao VETAS 50

Pursuant to §206 of the Clean Air Act (42 U.S.C. §7525) and 40 CFR Part 86, and subject to the terms and conditions prescribed in those provisions, this Certificate is hereby issued with respect to test vehicles which have been found to conform to the applicable requirements of 40 CFR Part 86 and which represent the motor vehicle models listed above by engine family and permeation/evaporative family, more fully described in the manufacturer/importer's application for certification. Vehicles covered by this Certificate have demonstrated compliance with the applicable emission standards, as more fully described in the manufacturer/importer's application. This Certificate covers the above models, which are designed to meet the applicable emission standards specified in 40 CFR Part 86 as specified in the manufacturer/importer's application.

It is a term of this Certificate that the manufacturer shall consent to all inspections in 40 CFR §86.441 and authorized in a warrant or court order. It is also a term of this Certificate that this Certificate may be revoked, suspended, or rendered void *ab initio* for failing to comply with the requirements of such a warrant or court order, or for other reasons specified in the provisions of 40 CFR Part 86, including the provisions of 40 CFR §86.442.

This Certificate covers only those vehicles which conform, in all material respects, to the design specifications that applied to those vehicles described in the documentation required by 40 CFR Part 86 and are produced during the model year production period stated on the Certificate as defined in 40 CFR Part 86. The manufacturer/importer shall obtain the approval of the California Air Resources Board (in the form of an Executive Order issued by the California Air Resources Board) prior to introducing any vehicle covered by this Certificate into commerce (1) in the State of California, or (2) in a State that, under the authority of §177 of the Clean Air Act, has adopted and placed into effect the California standards to which this engine family has been certified. This Certificate does not cover vehicles sold, offered for sale, introduced, or delivered for introduction into commerce in the U.S. prior to the effective date of the Certificate.

CX043

EPA-000640



**UNITED STATES ENVIRONMENTAL PROTECTION AGENCY  
2013 MODEL YEAR  
CERTIFICATE OF CONFORMITY  
WITH THE CLEAN AIR ACT OF 1990**

**OFFICE OF TRANSPORTATION  
AND AIR QUALITY  
ANN ARBOR, MICHIGAN 48105**

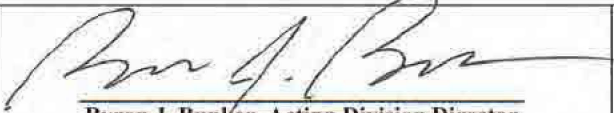
<b>Certificate Issued To:</b> Taotao USA Inc. (U.S. Manufacturer or Importer)  <b>Certificate Number:</b> DTAOC.150MC2-001	<b>Effective Date:</b> 07/16/2012	 <b>Byron J. Bunker, Acting Division Director</b> Compliance Division	<b>Issue Date:</b> 07/16/2012
	<b>Expiration Date:</b> 12/31/2013		<b>Revision Date:</b> N/A

<b>Engine Family Name:</b> DTAOC.150MC2 <b>Permeation Family Name(s):</b> DTAOPMETALM1 <b>Evaporative Family Name:</b> DTAOU0024MC2 <b>Exhaust Emission Test Procedure:</b> 40CFR86, Subpart E: Chassis test <b>Exhaust Emission Standards:</b> HC: 1 g/km CO: 12 g/km HC+NOx: N/A <b>Permeation Emission Standards (grams/m<sup>2</sup>/day):</b> Fuel Tank: 1.5 Fuel Hose: 15.0	<b>Vehicle/Engine Category:</b> Highway Motorcycle - Ib (50-169cc) <b>Fuel Type(s):</b> Gasoline <b>Engine Type:</b> 4-Stroke, 1-cylinder, Air Cooled <b>Engine Displacement(s) Covered (in cubic centimeters):</b> 150 <b>Key Emission-Related Components:</b> Air Injection, 1-Catalyst(s), Carburetor <b>Full Useful Life:</b> EPA Required Minimum <b>Sales Area(s):</b> 50 States <b>Models Covered:</b> ATM150-B, ATM150-C, BWS 150, CY150-B, EVO 150, LANCER 150, PALADIN 150, POWERMAX 150, ROMAN 150
--	---

Pursuant to §206 of the Clean Air Act (42 U.S.C. §7525) and 40 CFR Part 86, and subject to the terms and conditions prescribed in those provisions, this Certificate is hereby issued with respect to test vehicles which have been found to conform to the applicable requirements of 40 CFR Part 86 and which represent the motor vehicle models listed above by engine family and permeation/evaporative family, more fully described in the manufacturer/importer's application for certification. Vehicles covered by this Certificate have demonstrated compliance with the applicable emission standards, as more fully described in the manufacturer/importer's application. This Certificate covers the above models, which are designed to meet the applicable emission standards specified in 40 CFR Part 86 as specified in the manufacturer/importer's application.

It is a term of this Certificate that the manufacturer shall consent to all inspections in 40 CFR §86.441 and authorized in a warrant or court order. It is also a term of this Certificate that this Certificate may be revoked, suspended, or rendered void *ab initio* for failing to comply with the requirements of such a warrant or court order, or for other reasons specified in the provisions of 40 CFR Part 86, including the provisions of 40 CFR §86.442.

This Certificate covers only those vehicles which conform, in all material respects, to the design specifications that applied to those vehicles described in the documentation required by 40 CFR Part 86 and are produced during the model year production period stated on the Certificate as defined in 40 CFR Part 86. The manufacturer/importer shall obtain the approval of the California Air Resources Board (in the form of an Executive Order issued by the California Air Resources Board) prior to introducing any vehicle covered by this Certificate into commerce (1) in the State of California, or (2) in a State that, under the authority of §177 of the Clean Air Act, has adopted and placed into effect the California standards to which this engine family has been certified. This Certificate does not cover vehicles sold, offered for sale, introduced, or delivered for introduction into commerce in the U.S. prior to the effective date of the Certificate.

CX044

EPA-000641



**UNITED STATES ENVIRONMENTAL PROTECTION AGENCY  
2013 MODEL YEAR  
CERTIFICATE OF CONFORMITY  
WITH THE CLEAN AIR ACT OF 1990**

**OFFICE OF TRANSPORTATION  
AND AIR QUALITY  
ANN ARBOR, MICHIGAN 48105**

**Certificate Issued To: Taotao USA Inc.**  
(U.S. Manufacturer or Importer)  
**Certificate Number: DTAOC.049MC2-002**

**Effective Date:**  
09/25/2012  
**Expiration Date:**  
12/31/2013

**Byron J. Bunker, Acting Division Director**  
Compliance Division

**Issue Date:**  
09/25/2012  
**Revision Date:**  
N/A

**Engine Family Name:** DTAOC.049MC2

**Permeation Family Name(s):**  
DTAOPMETALM1

**Evaporative Family Name:**  
N/A

**Exhaust Emission Test Procedure:**  
40CFR86, Subpart E: Chassis test

**Exhaust Emission Standards:**

**HC:** 1 g/km  
**CO:** 12 g/km  
**HC+NOx:** N/A

**Permeation Emission Standards (grams/m<sup>2</sup>/day):**

**Fuel Tank:** 1.5  
**Fuel Hose:** 15.0

**Vehicle/Engine Category:** Highway Motorcycle - Ia (<50cc)

**Fuel Type(s):** Gasoline

**Engine Type:** 4-Stroke, 1-cylinder, Air Cooled

**Engine Displacement(s) Covered (in cubic centimeters):**  
49

**Key Emission-Related Components:**

Air Injection, 1-Catalyst(s), Carburetor

**Full Useful Life:** EPA Required Minimum

**Sales Area(s):** 49 States

**Models Covered:**

Taotao CY50-A, Taotao CY50-T3, Taotao F2, Taotao FASTWIND 50, Taotao FUNNY 50, Taotao GT-5, Taotao SPEED 50, Taotao THUNDER 50, Taotao VENUS 50, Taotao VETAS 50

Pursuant to §206 of the Clean Air Act (42 U.S.C. §7525) and 40 CFR Part 86, and subject to the terms and conditions prescribed in those provisions, this Certificate is hereby issued with respect to test vehicles which have been found to conform to the applicable requirements of 40 CFR Part 86 and which represent the motor vehicle models listed above by engine family and permeation/evaporative family, more fully described in the manufacturer/importer's application for certification. Vehicles covered by this Certificate have demonstrated compliance with the applicable emission standards, as more fully described in the manufacturer/importer's application. This Certificate covers the above models, which are designed to meet the applicable emission standards specified in 40 CFR Part 86 as specified in the manufacturer/importer's application.

It is a term of this Certificate that the manufacturer shall consent to all inspections in 40 CFR §86.441 and authorized in a warrant or court order. It is also a term of this Certificate that this Certificate may be revoked, suspended, or rendered void *ab initio* for failing to comply with the requirements of such a warrant or court order, or for other reasons specified in the provisions of 40 CFR Part 86, including the provisions of 40 CFR §86.442.

This Certificate covers only those vehicles which conform, in all material respects, to the design specifications that applied to those vehicles described in the documentation required by 40 CFR Part 86 and are produced during the model year production period stated on the Certificate as defined in 40 CFR Part 86. The manufacturer/importer shall obtain the approval of the California Air Resources Board (in the form of an Executive Order issued by the California Air Resources Board) prior to introducing any vehicle covered by this Certificate into commerce (1) in the State of California, or (2) in a State that, under the authority of §177 of the Clean Air Act, has adopted and placed into effect the California standards to which this engine family has been certified. This Certificate does not cover vehicles sold, offered for sale, introduced, or delivered for introduction into commerce in the U.S. prior to the effective date of the Certificate.

CX045

EPA-000642



**UNITED STATES ENVIRONMENTAL PROTECTION AGENCY  
2012 MODEL YEAR  
CERTIFICATE OF CONFORMITY  
WITH THE CLEAN AIR ACT OF 1990**

**OFFICE OF TRANSPORTATION  
AND AIR QUALITY  
ANN ARBOR, MICHIGAN 48105**

**Certificate Issued To: Taotao USA Inc.**  
(U.S. Manufacturer or Importer)  
**Certificate Number: CTAOC.049MC1-001**

**Effective Date:**  
07/06/2011  
**Expiration Date:**  
12/31/2012

Karl J. Simon, Director  
Compliance and Innovative Strategies Division

**Issue Date:**  
07/06/2011  
**Revision Date:**  
N/A

**Engine Family Name:** CTAOC.049MC1  
**Permeation Family Name(s):**  
CTAOPMETALM1  
**Evaporative Family Name:**  
N/A  
**Exhaust Emission Test Procedure:**  
40CFR86, Subpart E: Chassis test  
**Exhaust Emission Standards:**  
HC: 1 g/km  
CO: 12 g/km  
HC+NOx: N/A  
**Permeation Emission Standards (grams/m<sup>2</sup>/day):**  
Fuel Tank: 1.5  
Fuel Hose: 15.0

**Vehicle/Engine Category:** Highway Motorcycle - Ia (<50cc)  
**Fuel Type(s):** Gasoline  
**Engine Type:** 4-Stroke, 1-cylinder, Air Cooled  
**Engine Displacement(s) Covered (in cubic centimeters):**  
49  
**Key Emission-Related Components:**  
Air Injection, 1-Catalyst(s), Carburetor  
**Full Useful Life:** EPA Required Minimum  
**Sales Area(s):** 49 States  
**Models Covered:**  
Taotao ATM50-A, Taotao CY48-A, Taotao CY48-B, Taotao CY48-C, Taotao CY48-D,  
Taotao CY48-E, Taotao CY50-A, Taotao CY50-B, Taotao CY50-C, Taotao CY50-D,  
Taotao CY50-E, Taotao CY50-T3

Pursuant to §206 of the Clean Air Act (42 U.S.C. §7525) and 40 CFR Part 86, and subject to the terms and conditions prescribed in those provisions, this Certificate is hereby issued with respect to test vehicles which have been found to conform to the applicable requirements of 40 CFR Part 86 and which represent the motor vehicle models listed above by engine family and permeation/evaporative family, more fully described in the manufacturer/importer's application for certification. Vehicles covered by this Certificate have demonstrated compliance with the applicable emission standards, as more fully described in the manufacturer/importer's application. This Certificate covers the above models, which are designed to meet the applicable emission standards specified in 40 CFR Part 86 as specified in the manufacturer/importer's application.

It is a term of this Certificate that the manufacturer shall consent to all inspections in 40 CFR §86.441 and authorized in a warrant or court order. It is also a term of this Certificate that this Certificate may be revoked, suspended, or rendered void *ab initio* for failing to comply with the requirements of such a warrant or court order, or for other reasons specified in the provisions of 40 CFR Part 86, including the provisions of 40 CFR §86.442.

This Certificate covers only those vehicles which conform, in all material respects, to the design specifications that applied to those vehicles described in the documentation required by 40 CFR Part 86 and are produced during the model year production period stated on the Certificate as defined in 40 CFR Part 86. The manufacturer/importer shall obtain the approval of the California Air Resources Board (in the form of an Executive Order issued by the California Air Resources Board) prior to introducing any vehicle covered by this Certificate into commerce (1) in the State of California, or (2) in a State that, under the authority of §177 of the Clean Air Act, has adopted and placed into effect the California standards to which this engine family has been certified. This Certificate does not cover vehicles sold, offered for sale, introduced, or delivered for introduction into commerce in the U.S. prior to the effective date of the Certificate.

CX046

EPA-000643



**UNITED STATES ENVIRONMENTAL PROTECTION AGENCY  
2014 MODEL YEAR  
CERTIFICATE OF CONFORMITY  
WITH THE CLEAN AIR ACT OF 1990**

**OFFICE OF TRANSPORTATION  
AND AIR QUALITY  
ANN ARBOR, MICHIGAN 48105**

**Certificate Issued To:** Taotao USA Inc.  
(U.S. Manufacturer or Importer)  
**Certificate Number:** ETAOX0.12A1T-004-R01

**Effective Date:**  
05/28/2013  
**Expiration Date:**  
12/31/2014

**Byron J. Bunker, Division Director**  
Compliance Division

**Issue Date:**  
05/28/2013  
**Revision Date:**  
09/25/2013

**Engine Family Name:** ETAOX0.12A1T

**Permeation Family Name(s):**  
ETAOPMETALC1

**Evaporative Family Name:**  
N/A

**Exhaust Emission Test Procedure:**  
40CFR86, Subpart E: Chassis test

**Exhaust Emission Standards:**

**HC:** N/A  
**CO:** 35 g/km  
**HC+NOx:** 1.5 g/km

**Permeation Emission Standards (grams/m<sup>2</sup>/day):**

**Fuel Tank:** 1.5  
**Fuel Hose:** 15.0

**Vehicle/Engine Category:** All Terrain Vehicle

**Fuel Type(s):** Gasoline

**Engine Type:** 4-Stroke, 1-cylinder, Air Cooled

**Engine Displacement(s) Covered (in cubic centimeters):**  
107, 124

**Key Emission-Related Components:**

Air Injection, 1-Catalyst(s), Carburetor

**Full Useful Life:** EPA Required Minimum

**Sales Area(s):** 49 States

**Models Covered:**

ATA110-A, ATA110-B, ATA110-C, ATA110-D, ATA110-E, ATA110-F, ATA125-A, ATA125-B, ATA125-C, ATA125-D, ATA125-E, ATA125-F, ATK125-A

XC047

Pursuant to §213 of the Clean Air Act (42 U.S.C. §7547) and 40 CFR Parts 1051, 1065 and 1068, this Certificate is hereby issued with respect to test vehicles or engines which have been found to conform to the requirements of the regulations on control of air pollution from new recreational vehicles and new recreational vehicle engines (40 CFR Parts 1051, 1065 and 1068) and which represent the vehicle models listed above by engine family and permeation/evaporative families, more fully described in the application of the above named manufacturer/importer. Vehicles or engines covered by this Certificate have demonstrated compliance with the applicable emission standards, as more fully described in the manufacturer/importer's application. This Certificate covers the above models, which are designed to meet the applicable emission standards specified in 40 CFR Parts 1051.

EPA is issuing this Certificate subject to the conditions and provisions of 40 CFR Part 1051, Subpart D and G.

This Certificate covers only those vehicles which conform, in all material respects, to the design specifications that applied to those vehicles described in the documentation required by 40 CFR Parts 1051, 1065 and 1068 and are produced during the 2014 model year production period as defined in 40 CFR Parts 1051, 1065 and 1068. The manufacturer/importer shall obtain the approval of the California Air Resources Board (in the form of an Executive Order issued by the California Air Resources Board) prior to introducing any vehicle covered by this Certificate into commerce (1) in the State of California, or (2) in a State that, under the authority of §209(e) of the Clean Air Act, has adopted and placed into effect the California standards to which this engine family has been certified. This Certificate does not cover vehicles sold, offered for sale, introduced, or delivered for introduction into commerce in the U.S. prior to the effective date of the Certificate.

dms/jl

EPA-000644



**UNITED STATES ENVIRONMENTAL PROTECTION AGENCY  
2013 MODEL YEAR  
CERTIFICATE OF CONFORMITY  
WITH THE CLEAN AIR ACT OF 1990**

**OFFICE OF TRANSPORTATION  
AND AIR QUALITY  
ANN ARBOR, MICHIGAN 48105**

**Certificate Issued To:** Taotao USA Inc.  
(U.S. Manufacturer or Importer)  
**Certificate Number:** DTAOX0.15G2T-002

**Effective Date:**  
07/16/2012  
**Expiration Date:**  
12/31/2013

**Byron J. Bunker, Acting Division Director**  
Compliance Division

**Issue Date:**  
07/16/2012  
**Revision Date:**  
N/A

**Engine Family Name:** DTAOX0.15G2T  
**Permeation Family Name(s):**  
DTAOPMETALC2  
**Evaporative Family Name:**  
N/A  
**Exhaust Emission Test Procedure:**  
40CFR86, Subpart E: Chassis test  
**Exhaust Emission Standards:**  
HC: N/A  
CO: 35 g/km  
HC+NOx: 1.5 g/km  
**Permeation Emission Standards (grams/m<sup>2</sup>/day):**  
Fuel Tank: 1.5  
Fuel Hose: 15.0

**Vehicle/Engine Category:** ATVB-Meeting EPA ATV Definition  
**Fuel Type(s):** Gasoline  
**Engine Type:** 4-Stroke, 1-cylinder, Air Cooled  
**Engine Displacement(s) Covered (in cubic centimeters):**  
124, 150  
**Key Emission-Related Components:**  
Air Injection, 1-Catalyst(s), Carburetor  
**Full Useful Life:** EPA Required Minimum  
**Sales Area(s):** 49 States  
**Models Covered:**  
ATK125-A, ATK150-A, ATK150-C

Pursuant to §213 of the Clean Air Act (42 U.S.C. §7547) and 40 CFR Parts 1051, 1065 and 1068, this Certificate is hereby issued with respect to test vehicles or engines which have been found to conform to the requirements of the regulations on control of air pollution from new recreational vehicles and new recreational vehicle engines (40 CFR Parts 1051, 1065 and 1068) and which represent the vehicle models listed above by engine family and permeation/evaporative families, more fully described in the application of the above named manufacturer/importer. Vehicles or engines covered by this Certificate have demonstrated compliance with the applicable emission standards, as more fully described in the manufacturer/importer's application. This Certificate covers the above models, which are designed to meet the applicable emission standards specified in 40 CFR Parts 1051.

EPA is issuing this Certificate subject to the conditions and provisions of 40 CFR Part 1051, Subpart D and G.

This Certificate covers only those vehicles which conform, in all material respects, to the design specifications that applied to those vehicles described in the documentation required by 40 CFR Parts 1051, 1065 and 1068 and are produced during the 2013 model year production period as defined in 40 CFR Parts 1051, 1065 and 1068. The manufacturer/importer shall obtain the approval of the California Air Resources Board (in the form of an Executive Order issued by the California Air Resources Board) prior to introducing any vehicle covered by this Certificate into commerce (1) in the State of California, or (2) in a State that, under the authority of §209(e) of the Clean Air Act, has adopted and placed into effect the California standards to which this engine family has been certified. This Certificate does not cover vehicles sold, offered for sale, introduced, or delivered for introduction into commerce in the U.S. prior to the effective date of the Certificate.

CX048

EPA-000645



**UNITED STATES ENVIRONMENTAL PROTECTION AGENCY  
2013 MODEL YEAR  
CERTIFICATE OF CONFORMITY  
WITH THE CLEAN AIR ACT OF 1990**

**OFFICE OF TRANSPORTATION  
AND AIR QUALITY  
ANN ARBOR, MICHIGAN 48105**

**Certificate Issued To:** Taotao USA Inc.  
(U.S. Manufacturer or Importer)  
**Certificate Number:** DTAOX.124AAA-001

**Effective Date:**  
07/16/2012  
**Expiration Date:**  
12/31/2013

**Byron J. Bunker, Acting Division Director**  
Compliance Division

**Issue Date:**  
07/16/2012  
**Revision Date:**  
N/A

**Engine Family Name:** DTAOX.124AAA

**Permeation Family Name(s):**  
DTAOPMETALD1

**Evaporative Family Name:**  
N/A

**Exhaust Emission Test Procedure:**  
40CFR86, Subpart E: Chassis test

**Exhaust Emission Standards:**

**HC:** N/A  
**CO:** 25 g/km  
**HC+NOx:** 2.0 g/km

**Permeation Emission Standards (grams/m<sup>2</sup>/day):**

**Fuel Tank:** 1.5  
**Fuel Hose:** 15.0

**Vehicle/Engine Category:** Off-Road Motorcycle

**Fuel Type(s):** Gasoline

**Engine Type:** 4-Stroke, 1-cylinder, Air Cooled

**Engine Displacement(s) Covered (in cubic centimeters):**  
124, 86

**Key Emission-Related Components:**

Air Injection, 1-Catalyst(s), Carburetor

**Full Useful Life:** EPA Required Minimum

**Sales Area(s):** 50 States

**Models Covered:**

ATD125-C, ATD90-A

Pursuant to §213 of the Clean Air Act (42 U.S.C. §7547) and 40 CFR Parts 1051, 1065 and 1068, this Certificate is hereby issued with respect to test vehicles or engines which have been found to conform to the requirements of the regulations on control of air pollution from new recreational vehicles and new recreational vehicle engines (40 CFR Parts 1051, 1065 and 1068) and which represent the vehicle models listed above by engine family and permeation/evaporative families, more fully described in the application of the above named manufacturer/importer. Vehicles or engines covered by this Certificate have demonstrated compliance with the applicable emission standards, as more fully described in the manufacturer/importer's application. This Certificate covers the above models, which are designed to meet the applicable emission standards specified in 40 CFR Parts 1051.

EPA is issuing this Certificate subject to the conditions and provisions of 40 CFR Part 1051, Subpart D and G.

This Certificate covers only those vehicles which conform, in all material respects, to the design specifications that applied to those vehicles described in the documentation required by 40 CFR Parts 1051, 1065 and 1068 and are produced during the 2013 model year production period as defined in 40 CFR Parts 1051, 1065 and 1068. The manufacturer/importer shall obtain the approval of the California Air Resources Board (in the form of an Executive Order issued by the California Air Resources Board) prior to introducing any vehicle covered by this Certificate into commerce (1) in the State of California, or (2) in a State that, under the authority of §209(e) of the Clean Air Act, has adopted and placed into effect the California standards to which this engine family has been certified. This Certificate does not cover vehicles sold, offered for sale, introduced, or delivered for introduction into commerce in the U.S. prior to the effective date of the Certificate.

CX049

EPA-000646



**UNITED STATES ENVIRONMENTAL PROTECTION AGENCY  
2013 MODEL YEAR  
CERTIFICATE OF CONFORMITY  
WITH THE CLEAN AIR ACT OF 1990**

**OFFICE OF TRANSPORTATION  
AND AIR QUALITY  
ANN ARBOR, MICHIGAN 48105**

**Certificate Issued To:** Taotao USA Inc.  
(U.S. Manufacturer or Importer)  
**Certificate Number:** DTAOX0.12A1T-005

**Effective Date:**  
10/01/2012  
**Expiration Date:**  
12/31/2013

**Byron J. Bunker, Acting Division Director**  
Compliance Division

**Issue Date:**  
10/01/2012  
**Revision Date:**  
N/A

**Engine Family Name:** DTAOX0.12A1T  
**Permeation Family Name(s):**  
DTAOPMETALC1  
**Evaporative Family Name:**  
N/A  
**Exhaust Emission Test Procedure:**  
40CFR86, Subpart E: Chassis test  
**Exhaust Emission Standards:**  
HC: N/A  
CO: 35 g/km  
HC+NOx: 1.5 g/km  
**Permeation Emission Standards (grams/m<sup>2</sup>/day):**  
Fuel Tank: 1.5  
Fuel Hose: 15.0

**Vehicle/Engine Category:** ATVA-Meet EPA & ARB ATV Definition  
**Fuel Type(s):** Gasoline  
**Engine Type:** 4-Stroke, 1-cylinder, Air Cooled  
**Engine Displacement(s) Covered (in cubic centimeters):**  
107, 124  
**Key Emission-Related Components:**  
Air Injection, 1-Catalyst(s), Carburetor  
**Full Useful Life:** EPA Required Minimum  
**Sales Area(s):** 49 States  
**Models Covered:**  
ATA110-A, ATA110-B, ATA110-C, ATA110-D, ATA110-E, ATA110-F, ATA125-A, ATA125-B, ATA125-C, ATA125-D, ATA125-E, ATA125-F

Pursuant to §213 of the Clean Air Act (42 U.S.C. §7547) and 40 CFR Parts 1051, 1065 and 1068, this Certificate is hereby issued with respect to test vehicles or engines which have been found to conform to the requirements of the regulations on control of air pollution from new recreational vehicles and new recreational vehicle engines (40 CFR Parts 1051, 1065 and 1068) and which represent the vehicle models listed above by engine family and permeation/evaporative families, more fully described in the application of the above named manufacturer/importer. Vehicles or engines covered by this Certificate have demonstrated compliance with the applicable emission standards, as more fully described in the manufacturer/importer's application. This Certificate covers the above models, which are designed to meet the applicable emission standards specified in 40 CFR Parts 1051.

EPA is issuing this Certificate subject to the conditions and provisions of 40 CFR Part 1051, Subpart D and G.

This Certificate covers only those vehicles which conform, in all material respects, to the design specifications that applied to those vehicles described in the documentation required by 40 CFR Parts 1051, 1065 and 1068 and are produced during the 2013 model year production period as defined in 40 CFR Parts 1051, 1065 and 1068. The manufacturer/importer shall obtain the approval of the California Air Resources Board (in the form of an Executive Order issued by the California Air Resources Board) prior to introducing any vehicle covered by this Certificate into commerce (1) in the State of California, or (2) in a State that, under the authority of §209(e) of the Clean Air Act, has adopted and placed into effect the California standards to which this engine family has been certified. This Certificate does not cover vehicles sold, offered for sale, introduced, or delivered for introduction into commerce in the U.S. prior to the effective date of the Certificate.





**UNITED STATES ENVIRONMENTAL PROTECTION AGENCY  
2015 MODEL YEAR  
CERTIFICATE OF CONFORMITY  
WITH THE CLEAN AIR ACT OF 1990**

**OFFICE OF TRANSPORTATION  
AND AIR QUALITY  
ANN ARBOR, MICHIGAN 48105**

**Certificate Issued To:** Taotao USA Inc.  
(U.S. Manufacturer or Importer)  
**Certificate Number:** FTAOX0.15G2T-002

**Effective Date:**  
08/11/2014  
**Expiration Date:**  
12/31/2015

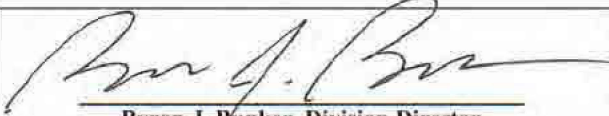
  
**Byron J. Bunker, Division Director**  
Compliance Division

**Issue Date:**  
08/11/2014  
**Revision Date:**  
N/A

**Engine Family Name:** FTAOX0.15G2T

**Permeation Family Name(s):**  
FTAOPMETALC2

**Evaporative Family Name:**  
N/A

**Exhaust Emission Test Procedure:**  
40CFR86, Subpart E: Chassis test

**Exhaust Emission Standards:**

**HC:** N/A  
**CO:** 35 g/km  
**HC+NOx:** 1.5 g/km

**Permeation Emission Standards (grams/m<sup>2</sup>/day):**

**Fuel Tank:** 1.5  
**Fuel Hose:** 15.0

**Vehicle/Engine Category:** ATVB-Meeting EPA ATV Definition

**Fuel Type(s):** Gasoline

**Engine Type:** 4-Stroke, 1-cylinder, Air Cooled

**Engine Displacement(s) Covered (in cubic centimeters):**  
149

**Key Emission-Related Components:**

Air Injection, 1-Catalyst(s), Carburetor

**Full Useful Life:** EPA Required Minimum

**Sales Area(s):** 49 States

**Models Covered:**

ATK150-A, ATK150-C

Pursuant to §213 of the Clean Air Act (42 U.S.C. §7547) and 40 CFR Parts 1051, 1065 and 1068, this Certificate is hereby issued with respect to test vehicles or engines which have been found to conform to the requirements of the regulations on control of air pollution from new recreational vehicles and new recreational vehicle engines (40 CFR Parts 1051, 1065 and 1068) and which represent the vehicle models listed above by engine family and permeation/evaporative families, more fully described in the application of the above named manufacturer/importer. Vehicles or engines covered by this Certificate have demonstrated compliance with the applicable emission standards, as more fully described in the manufacturer/importer's application. This Certificate covers the above models, which are designed to meet the applicable emission standards specified in 40 CFR Parts 1051.

EPA is issuing this Certificate subject to the conditions and provisions of 40 CFR Part 1051, Subpart D and G.

This Certificate covers only those vehicles which conform, in all material respects, to the design specifications that applied to those vehicles described in the documentation required by 40 CFR Parts 1051, 1065 and 1068 and are produced during the 2015 model year production period as defined in 40 CFR Parts 1051, 1065 and 1068. The manufacturer/importer shall obtain the approval of the California Air Resources Board (in the form of an Executive Order issued by the California Air Resources Board) prior to introducing any vehicle covered by this Certificate into commerce (1) in the State of California, or (2) in a State that, under the authority of §209(e) of the Clean Air Act, has adopted and placed into effect the California standards to which this engine family has been certified. This Certificate does not cover vehicles sold, offered for sale, introduced, or delivered for introduction into commerce in the U.S. prior to the effective date of the Certificate.

jl

CX051

EPA-000648



**UNITED STATES ENVIRONMENTAL PROTECTION AGENCY  
2016 MODEL YEAR  
CERTIFICATE OF CONFORMITY  
WITH THE CLEAN AIR ACT**

**OFFICE OF TRANSPORTATION  
AND AIR QUALITY  
ANN ARBOR, MICHIGAN 48105**

**Certificate Issued To:** Taotao USA Inc.  
(U.S. Manufacturer or Importer)  
**Certificate Number:** GTAOX0.15G2T-005-R01

**Effective Date:**  
08/04/2015  
**Expiration Date:**  
12/31/2016

**Byron J. Bunker, Division Director  
Compliance Division**

**Issue Date:**  
08/04/2015  
**Revision Date:**  
10/07/2015

**Engine Family Name:** GTAOX0.15G2T

**Permeation Family Name(s):**  
GTAOPMETALC2

**Evaporative Family Name:**  
N/A

**Exhaust Emission Test Procedure:**  
40CFR86, Subpart E: Chassis test

**Exhaust Emission Standards:**

**HC:** N/A  
**CO:** 35 g/km  
**HC+NOx:** 1.5 g/km

**Permeation Emission Standards (grams/m<sup>2</sup>/day):**

**Fuel Tank:** 1.5  
**Fuel Hose:** 15.0

**Vehicle/Engine Category:** ATVB-Meeting EPA ATV Definition

**Fuel Type(s):** Gasoline

**Engine Type:** 4-Stroke, 1-cylinder, Air Cooled

**Engine Displacement(s) Covered (in cubic centimeters):**  
149

**Key Emission-Related Components:**

Air Injection, 1-Catalyst(s), Carburetor

**Full Useful Life:** EPA Required Minimum

**Sales Area(s):** 49 States

**Models Covered:**

4FUN, ARROW 150, ATK150-A, ATK150-C, GK4 150, TARGA 150

Pursuant to §213 of the Clean Air Act (42 U.S.C. §7547) and 40 CFR Parts 1051, 1065 and 1068, this Certificate is hereby issued with respect to test vehicles or engines which have been found to conform to the requirements of the regulations on control of air pollution from new recreational vehicles and new recreational vehicle engines (40 CFR Parts 1051, 1065 and 1068) and which represent the vehicle models listed above by engine family and permeation/evaporative families, more fully described in the application of the above named manufacturer/importer. Vehicles or engines covered by this Certificate have demonstrated compliance with the applicable emission standards, as more fully described in the manufacturer/importer's application. This Certificate covers the above models, which are designed to meet the applicable emission standards specified in 40 CFR Parts 1051.

EPA is issuing this Certificate subject to the conditions and provisions of 40 CFR Part 1051, Subpart D and G.

This Certificate covers only those vehicles which conform, in all material respects, to the design specifications that applied to those vehicles described in the documentation required by 40 CFR Parts 1051, 1065 and 1068 and are produced during the 2016 model year production period as defined in 40 CFR Parts 1051, 1065 and 1068. The manufacturer/importer shall obtain the approval of the California Air Resources Board (in the form of an Executive Order issued by the California Air Resources Board) prior to introducing any vehicle covered by this Certificate into commerce (1) in the State of California, or (2) in a State that, under the authority of §209(e) of the Clean Air Act, has adopted and placed into effect the California standards to which this engine family has been certified. This Certificate does not cover vehicles sold, offered for sale, introduced, or delivered for introduction into commerce in the U.S. prior to the effective date of the Certificate.

CX052

EPA-000649

From: James Xu [mailto:stanleyconsult@gmail.com]  
Sent: Tuesday, August 13, 2013 3:31 PM  
To: Sdunek, Bruce <sdunek.bruce@epa.gov>  
Subject: Re: Taotao application  
Attachments: TAO Final\_Production 2012.xls

Hi Bruce,

Here is the 2012 production of Taotao. Please let me know if you unlock the dataset of ETAOC.049MC2.

James

From: Sdunek, Bruce  
Sent: Tuesday, August 13, 2013 10:18 AM  
To: James Xu  
Subject: RE: Taotao application

Hello James,

On June 12, I sent the following to you:

For ETAOC.049MC2, there is still a weight problem, and if the heaviest model was tested. The application shows model Speed 50 (ATM50-A) as the EDV, with a EIM=160kg & Curb Mass=82kg? How can that be? CSI.5 shows EIM=160kg & LVM=162kg, while CSI.7 shows that model as EIM=160kg & LVM=157kg. This is all inconsistent, and this is not necessarily the heaviest model, although, with these numbers it's hard to tell.

It looks like you need to confirm all the vehicle weights, both EIM & LVM.

For ETAOC.150MC2 (I assume that is the engine family you mean, not ETAOC0.15MC2), I sent that to Emily Chen on 6/25, recommending approval.

Please let me know your plan for ETAOC.049MC2. If you need the file unlocked, let me know.

I haven't seen a response on this, although, I could have missed it. In any case, the weights still are in question.

The other problem is, I cannot find the 2012 Final Sales for TaoTao. Again, if you sent them, I do not have them.

Please let me know of the status of these questions.

Yours,  
Bruce C. Sdunek

Technical Support Specialist  
Senior Service America  
Supporting the USEPA through a Cooperative Agreement  
under the Senior Environmental Employment (SEE) Program  
Gasoline Engine Certification Center  
Transportation and Climate Division  
2000 Traverwood Drive  
Ann Arbor, MI 48105  
734 214-4733

From: James Xu [mailto:stanleyconsult@gmail.com]  
Sent: Monday, August 12, 2013 3:11 AM  
To: Sdunek, Bruce  
Subject: Re: Taotao application

Hi Bruce,

What is the status of two Taotao applications?  
It has been submitted for couple months.

James

From: Sdunek, Bruce  
Sent: Wednesday, August 07, 2013 4:43 AM  
To: James Xu  
Subject: RE: Qlink EPA Cert Name Change

Thank You, James,

I will complete the application process ASAP.

Bruce C. Sdunek  
Technical Support Specialist  
Senior Service America  
Supporting the USEPA through a Cooperative Agreement  
under the Senior Environmental Employment (SEE) Program  
Gasoline Engine Certification Center  
Transportation and Climate Division  
2000 Traverwood Drive  
Ann Arbor, MI 48105  
734 214-4733

From: James Xu [mailto:stanleyconsult@gmail.com]  
Sent: Tuesday, August 06, 2013 4:19 PM  
To: Sdunek, Bruce  
Subject: Fw: Qlink EPA Cert Name Change

Hi Bruce,

Here is the 2012 production report of QNK,

James

# Manufacturer Actual Model Year Production Volume Reporting Form

(Note: Help or instructions are provided when moving your cursor onto the title cell with comments)

Manufacturer Full Name	EPA Manufacturer Code	Model Year	Model Year Ending Date
taotao usa inc	TAO	2012	12/30/2012

Engine Family Name	Competition Vehicle Model Name	Vehicle Category	Total U.S. Actual Model Year Production Volume	Total California Actual Model Year Production Volume	ABT Engine Family?
CTAOX0.12A1T		ATV	21765	0	N
CTAOX.150AAA		ATV	1276	0	N
CTAOX.230AAB		ATV	670	0	N
CTAOX.250AAB		ATV	154	0	N
CTAOX.124AAA		OFMC	252	0	N
CTAOX0.15G2T		ATV	471	0	N
CTAOC.150MC1		HMC-lb	5471	0	N
CTAOC.049MC1		HMC-la	18678	0	N
<b>Manufacturer Model Year Total</b>			<b>48737</b>	<b>0</b>	

From: James Xu [mailto:stanleyconsult@gmail.com]  
Sent: Thursday, February 13, 2014 2:12 PM  
To: Sdunek, Bruce  
Subject: Fwd: 2013 model year final producton report  
Importance: High

----- Original message -----

From: James Xu  
Date:02/13/2014 3:29 AM (GMT-08:00)  
To: John LaCroix ,Donna Ringle ,Bruce Sdunek ,Chen.Emily@epamail.epa.gov,David Swain  
Subject: 2013 model year final producton report

Dear All,

Here are the production number of 2013 for all the manufacturers I deal with.

AMS Production Report Form 2013  
BLE Production Report Form 2013  
BMS Production Report Form 2013  
BSH Production Report Form 2013  
BVP Production Report Form 2013  
DFR Production Report Form 2013  
GMW Production Report Form 2013  
GTR Production Report Form 2013  
HRV Production Report Form 2013  
JAJ Production Report Form 2013  
JPG Production Report Form 2013  
LNX Production Report Form 2013  
ORN-Production Report Form 2013  
PCG Production Report Form 2013  
SHK Production Report Form 2013  
SXP -Production Report Form 2013  
TAO Production Report Form 2013  
XYP Production Report Form 2013  
YXM Production Report Form 2013  
YYG Production Report Form 2013

James

### Manufacturer Actual Model Year Production Volume Reporting Form

(Note: Help or instructions are provided when moving your cursor onto the title cell with comments)

Manufacturer Full Name	EPA Manufacturer Code	Model Year	Model Year Ending Date
Taotao Usa Inc	TAO	2013	12/30/2013

Engine Family Name	Competition Vehicle Model Name	Vehicle Category	Total U.S. Actual Model Year Production Volume	Total California Actual Model Year Production Volume	ABT Engine Family?
DTA0X0.12A1T		ATV	16825	0	N
DTA0X.150AAA		ATV	0	0	N
DTA0X.230AAB		ATV	0	0	N
DTA0X.250AAB		ATV	60	0	N
DTA0X.124AAA		OFMC	864	0	N
DTA0X0.15G2T		ATV	1520	0	N
DTA0C.150MC2		HMC-Ib	2230	0	N
DTA0C.049MC2		HMC-Ia	26357	0	N
DTA0X0.15ATA		ATV	1430	0	N
DTA0X0.20ATA		ATV	974	0	N
DTA0X0.11ATA		ATV	0	0	N
<b>Manufacturer Model Year Total</b>			50260	0	



From: James Xu [mailto:stanleyconsult@gmail.com]  
Sent: Tuesday, February 24, 2015 6:08 PM  
To: LaCroix, John <lacroix.john@epa.gov>; Ringle, Donna <Ringle.Donna@epa.gov>  
Cc: Swain, David <swain.david@epa.gov>; Chen, Emily <Chen.Emily@epa.gov>  
Subject: Re: 2014 Production Reports  
Importance: High

Dear All.

Here are the 2014 production report for the following manufactures.

AMS, BLE,BMS ,BSH ,BVP ,DFR ,GMW ,GTR ,JAJ ,OMG ,ORN ,PCG ,SHK,SXP ,TAO  
,YXM ,YYG.

James

## Manufacturer Actual Model Year Production Volume Reporting Form

(Note: Help or instructions are provided when moving your cursor onto the title cell with comments)

Manufacturer Full Name	EPA Manufacturer Code	Model Year	Model Year Ending Date
Taotao Usa Inc	TAO	2014	12/31/2014

Engine Family Name	Competition Vehicle Model Name	Vehicle Category	Total U.S. Actual Model Year Production Volume	Total California Actual Model Year Production Volume	ABT Engine Family?
ETAOX0.12A1T		ATV	21547	0	N
ETAOX.150AAA		ATV	0	0	N
ETAOX.230AAB		ATV	0	0	N
ETAOX.250AAB		ATV	189	0	N
ETAOX.124AAA		OFMC	92	0	N
ETAOX.086AAA		OFMC	1067	0	N
ETAOX0.08DB1		OFMC	0	0	N
ETAOX0.15G2T		ATV	1916	0	N
ETAOC.150MC2		HMC-lb	7487	40	N
ETAOC.049MC2		HMC-la	17665	160	N
ETAOX0.15ATA		ATV	0	0	N
ETAOX0.20ATA		ATV	1012	0	N
<b>Manufacturer Model Year Total</b>			50975	200	

From: James Xu [mailto:stanleyconsult@gmail.com]  
Sent: Tuesday, May 03, 2016 3:21 PM  
To: LaCroix, John <lacroix.john@epa.gov>  
Cc: Swain, David <swain.david@epa.gov>  
Subject: 答复: Production reports

Hi John,

Done, I have upload the new file name ending with R01

James

发件人: LaCroix, John [mailto:lacroix.john@epa.gov]  
发送时间: 2016年5月3日 11:04  
收件人: James Xu <stanleyconsult@gmail.com>  
抄送: Swain, David <swain.david@epa.gov>  
主题: Production reports

James,

I need a favor. The 2015 production you submitted had an error on it. Could you correct the first engine family on the report FTAOX0.11ATA and resubmit to verify please. The one you submitted had only 11 characters. Thanks, appreciate it.

John LaCroix  
Senior Environmental Employment (SEE)  
Cooperative with the Compliance Division  
USEPA  
734-214-4463







United States  
 Environmental Protection Agency  
 Office of Air and Radiation, Office of Transportation and Air Quality

**Manufacturer Production Report for Heavy-Duty and Nonroad Engine/Equipment Manufacturers**

Last Revision: December 2014 Version Number: 3.3.1

**Exempt Locomotives**

Manufacturer Name:   
 Contact Name:   
 Email Address:   
 Phone #:

MODEL YEAR:

*NOTE: The requirement to report exempt engines/locomotives applies to 40 CFR Parts 1033 (Locomotive)*

Engine Family Name	Configuration or Engine Model	Locomotive ID* (Part 1033)	Buyer	Shipping Destination

*\* In accordance with §1033.250(a)(2), do not report locomotives that were temporarily exempted, exported locomotives, locomotives exempted as manufacturer/remanufacturer-owned locomotives, or locomotives exempted as test locomotives.*

**Paperwork Reduction Act Notice**

The public reporting and recordkeeping burden for this collection of information is estimated to average 30 minutes per response. Send comments on the Agency's need for this information, the accuracy of the provided burden estimates, and any suggested methods for minimizing respondent burden, including through the use of automated collection techniques to the Director, Collection Strategies Division, U.S. Environmental Protection Agency (2822T), 1200 Pennsylvania Ave., NW, Washington, D.C. 20460. Include the OMB control number(s) in any correspondence. Do not send the completed form to this address.

OMB Nos. 2060-0287, 2060-0338, 2060-0392, 2060-0641  
 Approvals Expire on:  
 12/31/2017 (0287); 11/30/2016 (0641);  
 12/31/2014 (0338 and 0392)  
 EPA Form 5900-90



United States  
Environmental Protection Agency  
Office of Air and Radiation, Office of Transportation and Air Quality

## Manufacturer Production Report for Heavy-Duty and Nonroad Engine/Equipment Manufacturers

Last Revision: December 2014 Version Number: 3.3.1

### Production Report - INSTRUCTIONS

This template allows engine and vehicle manufacturers to submit their annual production data in a simple, consistent format. It is intended that a copy of this template be created for each industry for which the reporting of production numbers is required. The number of engines produced by engine family and configuration (if required by regulation) should be entered into the "Submission Template" worksheet. Your report **must** include production information on each certified engine family, **even if the production was zero**. If you have produced locomotives that are exempt, the relevant information can be entered into the "Exemptions" worksheet. This template should **not** be used to report production data for Part 1037 engines.

#### Submission Template

Production data for all non-exempt engines or vehicles should be entered in the Submission Template worksheet. Note that some fields are required only for certain industries. The Locomotive Model field is required only for Part 1033. The fields for Max Power, Displacement and Fuel System Type only apply to Nonroad CI Part 1039 submittals. Finally, data on Number of Exempted Engines is only required for Parts 1033 and 1039. Note that the reporting of engine serial number data for Part 86/1036 engines is not required at this time.

#### Exemptions

If exempted locomotives are identified in the "# Exempted Engines" field in the Submission Template worksheet, additional information on each exempted locomotive must be entered in the "Exemptions" worksheet. Basic information as entered in the Submission Template worksheet will appear at the top of the Exemptions worksheet. Note that this worksheet only applies only to 40 CFR Part 1033 (Locomotive). In addition to identifying information for each exempt engine/locomotive, the associated buyer and shipping destination should also be provided.

#### Paperwork Reduction Act Notice

The public reporting and recordkeeping burden for this collection of information is estimated to average 30 minutes per response. Send comments on the Agency's need for this information, the accuracy of the provided burden estimates, and any suggested methods for minimizing respondent burden, including through the use of automated collection techniques to the Director, Collection Strategies Division, U.S. Environmental Protection Agency (2822T), 1200 Pennsylvania Ave., NW, Washington, D.C. 20460. Include the OMB control number(s) in any correspondence. Do not send the completed form to this address.

OMB Nos. 2060-0287, 2060-0338, 2060-0392, 2060-0641  
Approvals Expire on:  
12/31/2017 (0287); 11/30/2016 (0641);  
12/31/2014 (0338 and 0392)  
EPA Form 5900-90

Vehicle and Engine On-Site Worksheet

version 1.10R

Inspection No: 3/12LB-4 Task Dir: \_\_\_\_\_

Inspect Date: Mar 27, 2012 Time: \_\_\_\_\_

Sequential Sample # for Date: \_\_\_\_\_

Facility: Price Transfer

Type Fac: CBP warehouse

Address: 2711 East Dominguez St.

POC: Danny Johnson/Elizabeth Ortega

Title: Sr. Import Spec./

City: Long Beach State/Zip: CA 90810

Phone/Fax: 562-366-5745/

Importer: TAOTAO USA INC.

Entry No: ES2-0180393-0

Address: 2425 Camp Ave., STE 100

IR#: 51-0620965

Entry Date: 3/10/12

City: Carrollton State/Zip: TX 75006

Quantity: 108

POC: Matao Cao, President (name/title)

Phone: 214-635-3980

Customs POC: CBPO SAO (name/title)

Phone: 310-763-0601 x2335

Vehicle, Equipment or Engine type: HMC

Equip't dry weight: 71 kg

VIN/Serial#: L9NTEACB0C1019276 (Check box, frame, certificate of origin, DOT label, etc. note discrepancies)

Source dry weight: Box

MFG on Box: JINYUN ZHEJIANG on VECI: TAOTAO GROUP CO. LTD. on DOT: TAOTAO GROUP CO. LTD.

Model on Box: ATM50-A/SPEEDY50 on Vehicle: TAOTAO 50 on HS7: ATM 50-A

Model Year: 2012 (HS7) Date of MFG: FEB 2012 (3520-1) (note source of information)

Headlight: (Y/N) Turn Sig: (Y/N) Tail/Stop: (Y/N) Mirror: (Y/N) Horn: (Y/N)

Emissions Warranty? (Y/N) How long? 6000 KM Source of info: OWNER'S MANUAL (owner's manual, separate sheet, other?)

Engine Ser No: 1P39QMB MFG: 111213060 Eng displacement: 49 CC (VECI)

VECI Label? (Y/N) Can label be removed without destroying? (Y/N) Engine power: \_\_\_\_\_

VECI have required info? (Y/N) (note any discrepancies)

Certificate Holder on VECI: TAOTAO GROUP Compliance Statement: (EPA) CA

Engine Family: CTAOC-049MCI Evap/Permeation Fam: CTAOPMETALM1

ECDs on VECI: (TWC) OC O2S HO2S AIR (PAIR) EM DFI CFI MFI TB Other: \_\_\_\_\_

ECDs Cert App: TWC OC O2S HO2S AIR PAIR EM DFI CFI MFI TB Other: \_\_\_\_\_

ECDs on Vehicle/Notes: visual inspection found PAIR

Fuel tank: (Metal) Plastic Fuel lines marked: (Y/N)

Crankcase vented to atmosphere? (Y/N)



Vehicle and Engine On-Site Worksheet

version 1.10R

Inspection No: \_\_\_\_\_

Page 2 of 2

Carburetor ID Markings/Mfg, logo, numbers, etc:

PD195 TT5003

Is air/fuel mixture screw adjustable on vehicle? Y / N  
(need photo of inspector adjusting the a/f mixture screw)

Time to adjust on vehicle: \_\_\_\_\_

Tools needed to adjust on vehicle: s'driver pliers wrench other: \_\_\_\_\_

Time to remove carburetor: \_\_\_\_\_ Tools: s'driver pliers wrench other: \_\_\_\_\_

Is air/fuel mixture screw adjustable off vehicle? Y / N Time to adjust off vehicle: \_\_\_\_\_

Time required to adjust jet needle: \_\_\_\_\_ Number of positions: \_\_\_\_\_ Markings: \_\_\_\_\_

Time required to remove main jet: \_\_\_\_\_ Time to install: \_\_\_\_\_ Markings: \_\_\_\_\_

Time required to remove pilot jet: \_\_\_\_\_ Time to install: \_\_\_\_\_ Markings: \_\_\_\_\_

Time to install carburetor: \_\_\_\_\_ Comments: \_\_\_\_\_

Evidence items taken (circle): exhaust system, carburetor, fuel line, fuel tank, Owners Man, Warranty Info

Other: \_\_\_\_\_ Shipped to: \_\_\_\_\_

Comments and issues: \_\_\_\_\_

Photo numbers \_\_\_\_\_

EPA inspectors DR LARK

COLIN WANG

Additional inspection/analysis done on: \_\_\_\_\_  
(Date/time)

By whom: \_\_\_\_\_

Location: \_\_\_\_\_

Comments: \_\_\_\_\_

SPARK PLUG TT5005 A7RTC

Insp. No  
3/12LB-4

# EPA ENGINE DISPLACEMENT WORKSHEET

Date: \_\_\_\_\_  
**Facility Name/Address:** \_\_\_\_\_  
 (where item was identified \_\_\_\_\_  
 inspected, or detained) \_\_\_\_\_  
 City/State/Zip: \_\_\_\_\_  
 Point of Contact: \_\_\_\_\_  
 Title: \_\_\_\_\_  
 Telephone # \_\_\_\_\_  
 Facility Type \_\_\_\_\_

**Importer** Entry # ES2-180393-0  
 Name: \_\_\_\_\_  
 Address: \_\_\_\_\_  
 City/State/Zip: \_\_\_\_\_  
 Point of Contact: \_\_\_\_\_  
 Title: \_\_\_\_\_  
 Telephone# \_\_\_\_\_  
 Fax # \_\_\_\_\_

**Major Item** Make: \_\_\_\_\_ Model: \_\_\_\_\_ Description: \_\_\_\_\_  
 Year: \_\_\_\_\_ VIN/Serial # \_\_\_\_\_ Price: \_\_\_\_\_  
 EPA Label? yes no DOT VIN plate? yes no Other labels/plates? \_\_\_\_\_  
 Headlight? yes no Stop/tail light? yes no Advertised: on-road off-road neither  
 Turn signals? yes no Mirrors? yes no Horn? yes no Speed (source): \_\_\_\_\_

EPA Engine Family Name: \_\_\_\_\_ EPA Evaporative Family Name \_\_\_\_\_

**Engine** Make: \_\_\_\_\_ No. of cylinders \_\_\_\_\_ 2 stroke / 4 stroke? Cylinder/Head: 1-piece 2-piece  
 Serial # \_\_\_\_\_ Stated Displacement: \_\_\_\_\_ Bore: \_\_\_\_\_ Stroke: \_\_\_\_\_

### Measuring Instruments

**Bore** Cal date \_\_\_\_\_  
 Make \_\_\_\_\_ Model \_\_\_\_\_  
 Visual check: okay/damaged Standard check: good/out of range

**Stroke** Cal date \_\_\_\_\_  
 Make \_\_\_\_\_ Model \_\_\_\_\_  
 Visual check: okay/damaged Standard check: good/out of range

### Cylinder Measurements (circle one) (mm)/(inch)

**Bore**  
 Reading 1 38.96  
 Reading 2 ~~38.93~~ 38.93  
 Reading 3 38.90  
 Reading 4 38.92

**Stroke** BDC TDC = **Stroke**  
 Reading 1 \_\_\_\_\_ - \_\_\_\_\_ = ~~42.65~~ 42.65  
 Reading 2 \_\_\_\_\_ - \_\_\_\_\_ = 42.65  
 Reading 3 \_\_\_\_\_ - \_\_\_\_\_ = ~~42.66~~ 42.67  
 Reading 4 \_\_\_\_\_ - \_\_\_\_\_ = 42.66

Average bore value (BV, two decimal places): \_\_\_\_\_ mm Average stroke value (SV, two decimal places): \_\_\_\_\_ mm

Calculated Displacement (D) = (BV)<sup>2</sup> x SV x 0.0007854 D = (two decimal places): \_\_\_\_\_ cc

(Formula is for single cylinder engine. add each cyl for multi-cylinder engines) Engine Displacement (nearest integer): \_\_\_\_\_ cc

**Comments:** \_\_\_\_\_  
 \_\_\_\_\_  
 \_\_\_\_\_  
 \_\_\_\_\_

**EPA ENGINE DISPLACEMENT WORKSHEET**

page 2 of 2

**Motorcycle/Vehicle/Equipment:**

Manufacturer: \_\_\_\_\_  
Address: \_\_\_\_\_  
City/State/Zip: \_\_\_\_\_

Point of Contact: \_\_\_\_\_  
Title: \_\_\_\_\_  
Telephone# \_\_\_\_\_  
Fax# \_\_\_\_\_

**Engine:**

Manufacturer 1: \_\_\_\_\_  
Address: \_\_\_\_\_  
City/State/Zip: \_\_\_\_\_

Point of Contact: \_\_\_\_\_  
Title: \_\_\_\_\_  
Telephone# \_\_\_\_\_  
Fax# \_\_\_\_\_

Manufacturer 2: \_\_\_\_\_  
Address: \_\_\_\_\_  
City/State/Zip: \_\_\_\_\_

Point of Contact: \_\_\_\_\_  
Title: \_\_\_\_\_  
Telephone# \_\_\_\_\_  
Fax# \_\_\_\_\_

Added Comments: \_\_\_\_\_  
\_\_\_\_\_  
\_\_\_\_\_  
\_\_\_\_\_  
\_\_\_\_\_  
\_\_\_\_\_  
\_\_\_\_\_  
\_\_\_\_\_  
\_\_\_\_\_

**Inspectors:** Print Name: \_\_\_\_\_  
Signature: \_\_\_\_\_  
  
Print Name: \_\_\_\_\_  
Signature: \_\_\_\_\_

U.S. DEPARTMENT OF HOMELAND SECURITY  
Bureau of Customs and Border Protection  
**ENTRY/ IMMEDIATE DELIVERY**

Form Approved  
OMB No. 1651-0024

TERESA LEE, CHB dba TRK  
11099 S. La Cienega Blvd  
SUITE # 202  
Los Angeles CA 90045  
Fax: (310) 645-7354

BOX NO. 050  
CST 739

19 CFR 142.3, 142.10, 142.22, 142.24

ABI CERTIFIED

1. ARRIVAL DATE (mm/dd/yyyy) <b>031012</b>		2. ELECTED ENTRY DATE <b>031012</b>		3. ENTRY TYPE CODE/NAME <b>01</b>		4. ENTRY NUMBER <b>E52-0180393-0</b>	
5. PORT <b>2704</b>		6. SINGLE TRANS. BOND		7. BROKER/IMPORTER FILE NUMBER <b>200.180393</b>		9. IMPORTER NUMBER <b>51-0620965</b>	
10. ULTIMATE CONSIGNEE NAME <b>TAOTAO USA INC 2425 CAMP AVE, STE 100 CARROLLTON, TX. 75006</b>		8. CONSIGNEE NUMBER <b>51-0620965</b>		11. IMPORTER OF RECORD NAME <b>TAOTAO USA INC 2425 CAMP AVE, STE 100 CARROLLTON, TX. 75006</b>			
12. CARRIER CODE <b>EGLV</b>		13. VOYAGE/FLIGHT/TRIP <b>0063E</b>		14. LOCATION OF GOODS - CODE(S)/NAME(S) <b>Y773 SOLAR INT'L (YANG MING) (SP 18</b>			
15. VESSEL CODE/NAME <b>CACL LE HAVRE</b>				16. U.S. PORT OF UNLADING <b>2704</b>		17. MANIFEST NUMBER	
				18. G.O. NUMBER		19. TOTAL VALUE <b>41040</b>	
20. DESCRIPTION OF MERCHANDISE <b>MOTORCYCLE</b>							
21. IT/BL/AWB CONC <b>M</b>	22. IT/BL/AWB NO. <b>EGLV143285441167</b>	23. MANIFEST QUANTITY <b>108</b>	24. H.S. NUMBER <b>8711.10.0000</b>	25. COUNTRY OF ORIGIN <b>CN</b>	26. MANUFACTURER NO. <b>CNZHETAOJIN</b>		
<b>H</b>	<b>CNGU02020203</b>						

27. CERTIFICATION

I hereby make application for entry/immediate delivery. I certify that the above information is accurate, the bond is sufficient, valid, and current, and that all requirements of 19 CFR Part 142 have been met.

SIGNATURE OF APPLICANT

**X TERESA LEE/ATTY-IN-FACT**

PHONE NO.  
**(310) 645-1447**

DATE  
**03-08-12**

29. BROKER OR OTHER GOVT. AGENCY USE

**CES SITE=W344 - PRICE TRANSFER  
\*\* Containers \*\*  
EISU9956635**

28. CBP USE ONLY

OTHER AGENCY ACTION REQUIRED, NAMELY:

CBP EXAMINATION REQUIRED.

ENTRY REJECTED, BECAUSE:

*ATMSO A  
Down = 2/12  
11/9/11  
CTAO C. 049 MCI*

DELIVERY AUTHORIZED:

SIGNATURE

DATE

PAPERWORK REDUCTION ACT NOTICE: This information is needed to determine the admissibility of imports into the United States and to provide the necessary information for the examination of the cargo and to establish the liability for payment of duties and taxes. Your response is necessary. The estimated average burden associated with this collection of information is 15 minutes per respondent or recordkeeper depending on individual circumstances. Comments concerning the accuracy of this burden estimate and suggestions for reducing this burden should be directed to the Bureau of Customs and Border Protection, Information Services Branch, Washington, DC 20229, or the Paperwork Reduction Project (1651-0024), Office of Management and Budget, Washington, DC 20503.

12/30

# 涛涛集团有限公司

TAOTAO GROUP CO.,LTD

Xiandu Hardware Industry Zone, Xinbi Town, Jinyun County, Zhejiang, China

## 商业发票

### COMMERCIAL INVOICE

致:  
TO: TAOTAO USA INC

发票号码:  
INVOICE NO: 20120307C  
合约号码:  
S/C NO: 120307  
信用证号码:  
L/C NO:  
日期:  
DATE: FEB 20, 2012

装船港目的港

FROM: NINGBO

TO: LOS ANGELES

唛号 MARKS&NO.	货名数量 DESCRIPTION&QUANTITY	单价 UNIT PRICE FOB NINGBO	总价 AMOUNT
	MOTORCYCLE MADE IN CHINA		
	MOTORCYCLE		
ATM50-A	108PCS	USD380/PC	USD41040

8711.10.0000 / FREE (NO)

TOTAL AMOUNT: USD41040 TEV

B/L : CNGU02020203  
CONTAINER NO: EISU9956635  
SEAL NO: EMCEXU5250

涛涛集团有限公司  
TAOTAO GROUP CO., LTD  
曹跃进

13/30

# 涛涛集团有限公司

TAOTAO GROUP CO.,LTD

Xiandu Hardware Industry Zone, Xinbi Town, Jinyun County, Zhejiang, China

## 装箱单

### PACKING LIST

发票号码:  
INVOICE NO: 20120307C  
日期:  
DATE: FEB 20, 2012

唛号	货名数量	毛重	净重	体积
MARK&NO	DESCRIPTION&QUANTITY	GROSS WEIGHT	NET WEIGHT	MEASUREMENT

MOTORCYCLE  
MADE IN CHINA

MOTORCYCLE

ATM50-A	108PCS 108CTNS	9396KGS	8316KGS	68CBM
---------	----------------	---------	---------	-------

总计	108PCS 108CTNS	9396KGS	8316KGS	68CBM
----	----------------	---------	---------	-------

B/L: CNGU02020203  
CONTAINER NO: EISU9956635  
SEAL NO: EMCEXU5250

涛涛集团有限公司  
TAOTAO GROUP CO., LTD  
曹跃进

DECLARATION
Importation of Motor Vehicles and Motor Vehicle Equipment Subject to
Federal Motor Vehicle Safety, Bumper and Theft Prevention Standards

OMB No. 2127-0002
Public Law 100-562,
49 USC Chap. 301

Form with fields: PORT OF ENTRY (LOS ANGELES), CUSTOMS PORT CODE (2704), CUSTOMS ENTRY NO (ES2-0180393-0), ENTRY DATE (03/10/12), NAME OF VEHICLE (ZHEJIANG TAOTAO), MODEL (ATM50-A), YEAR (2012), VEHICLE IDENTIFICATION NUMBER (VIN), REGISTERED IMPORTER NAME AND NHTSA REGISTRATION NUMBER (TAOTAO USA INC.), VEHICLE ELIGIBILITY NO. (Box 2), DESCRIPTION OF MERCHANDISE (500C MOTORCYCLE)

- Q 1. The vehicle is 24 or more years old...
Q 2. The vehicle or equipment does not conform to all applicable Federal Motor Vehicle Safety and Bumper Standards...

Attachment: Copy of manufacturer's confirmation letter.
Q 3. The vehicle does not conform to all applicable Federal Motor Vehicle Safety and Bumper Standards, but does conform to applicable Federal Theft Prevention Standards...

Attachment: Copy of NHTSA permission letter if the importer is not an original manufacturer of motor vehicles...
Q 4. The vehicle or equipment does not conform to all applicable Federal Motor Vehicle Safety, Bumper and Theft Prevention Standards...

Q 5. The vehicle was certified by its original manufacturer as conforming to all applicable Canadian motor vehicle safety standards...
Attachment: Copy of manufacturer's confirmation letter.

Attachment: Importer's statement substantiating that the vehicle was not manufactured for use on the public roads...
Q 6. The vehicle or equipment does not conform to all applicable Federal Motor Vehicle Safety, Bumper and Theft Prevention Standards...

Q 7. I have registered with NHTSA pursuant to 49 CFR Part 302 and such registration is not suspended and has not been expired...
Attachment: Copy of DOT Form and Copy of Contract with a Registered Importer, if applicable.

Attachment: For a vehicle, a copy of the Incomplete Vehicle Document, issued by the importer's manufacturer...
Q 8. The vehicle does not conform to all applicable Federal Motor Vehicle Safety, Bumper and Theft Prevention Standards...

Q 9. The vehicle or equipment does not conform to all applicable Federal Motor Vehicle Safety, Bumper and Theft Prevention Standards...
Q 10. The vehicle does not conform to all applicable Federal Motor Vehicle Safety and Bumper Standards...

Attachment: Copy of NHTSA Permission Letter.
Q 11. The equipment is not subject to the Theft Prevention Standard and is making its connection with the requirements of 49 CFR Part 345...

Q 11. I am a member of the United States and the vehicle is registered in a country other than the United States...
Q 12. The vehicle does not conform to all applicable Federal Motor Vehicle Safety, Bumper, and Theft Prevention Standards...

Attachment: Copy of Official Orders.
Q 13. The vehicle does not conform to all applicable Federal Motor Vehicle Safety and Bumper Standards...

Q 13. I am a member of a foreign government on assignment in the United States...
Attachment: Copy of Official Orders.

Attachment: Copy of NHTSA permission letter.

Form with fields: NAME OF IMPORTER (TAOTAO USA INC), IMPORTER'S ADDRESS (11550 NEWBERRY ST SUITE 100 DALLAS TX 75229), NAME OF DECLARANT (TAOTAO CAO), DECLARANT'S ADDRESS (AS ABOVE), DECLARANT'S CAPACITY (PRESIDENT), DECLARANT'S SIGNATURE, DATE SIGNED (03/08/12)



United States Environmental Protection Agency  
Declaration Form

Importation of Motor Vehicles and Motor Vehicle Engines Subject to Federal Air Pollution Regulations

U.S. E.P.A., Compliance & Innovative Strategies Division, 2000 Traverwood Drive, Ann Arbor, MI 48105 <http://www.epa.gov/electrimport> Phone (734) 214-4100; Fax (734) 214-4876.

This form must be submitted to the U.S. Customs Service (Customs) (42 USC 7522, 7601; 19 CFR 12.73) for each motor vehicle (including motorcycles, disassembled vehicles, kit cars, light-duty vehicle/motorcycle engines) imported into the U.S., except that this form is not required for motor vehicles that are imported by their original manufacturer and are new and are covered by an EPA certificate of conformity and bear an EPA emission control label. One form per shipment may be used, with attachments including all information required to fully describe each vehicle or engine as below. Check the box below indicating the provisions under which you are importing this vehicle or engine. Offroad vehicles/engines and heavy-duty engines must use form 3520-21. Note: Although only imports using codes G, I, K, L, M-3, and O require specific written authorization from EPA, Customs may request EPA review of importer documentation and eligibility for any import using this form. A nonconforming vehicle that is ineligible for the exemptions or exclusions listed below, must be imported through an independent commercial importer (ICI) under codes A, C, J, or Z. For codes A, C, J, and Z, EPA does not authorize the release to the vehicle owner.

Penalties: Any person who knowingly makes any false or fraudulent statement, or omits or conceals a material fact can be fined up to \$250,000 or imprisoned for up to 5 years, or both (18 USC 1001). Any person who improperly imports a motor vehicle (including a motorcycle) or engine may be fined up to \$32,500 per vehicle or engine (42 USC 7524), and may be subject to forfeiture of the entire importation bond, if applicable (40 CFR 85.1513), and the U.S. Customs Service may seize the vehicle or engine (19 CFR 162.21).

Description and Declaration of Motor Vehicle or Motor Vehicle Engine (Note: Heavy-duty Engines must use form 3520-21)

1. Port code: 2704	2. Entry date: 03/10/12	3. Customs entry number: ES2-0180393 0	4. Vehicle Identification Number (VIN), or engine serial number: PLEASE SEE ATTACHED LIST OF VIN#
5. Manufacture date (m/y): 02/2012	6. Manufacturer (make): ZHEJIANG TAOTAO	7. Model: ATM50-A	
8. ICI imports only, codes A, C, J, Z - EPA certificate no., model year and expiration date of applicable certificate:			

Names, Addresses, and Telephone Numbers of Relevant Parties

Certification: I certify that I have read and understand the purpose of this form, the penalties for falsely declaring information, or for providing misleading information, or for concealing a material fact. The information I have provided is correct, and all required attachments are appended to this form. I authorize EPA Enforcement Officers to conduct inspections or testing permitted by the Clean Air Act. I am the owner, importer, or agent for the owner or importer.

9. Importer (code B; must be certificate holder or their agent for shipments of new vehicles prior to introduction into commerce; codes A, C, J, Z; must be ICI): TAOTAO USA INC.	10. Owner: TAOTAO USA INC. 11550 NEWBERRY ST. STE. 100 DALLAS, TX 75229 (214) 635-3980	11. Storage location:	12. Signature: 
			13. Date: 03/08/12
			14. Name, company and phone (type or print): MATAO CAO PRESIDENT TAOTAO USA INC. (214) 635-3980

U.S. conforming and "identical" vehicles

- code B - U.S. certified - unmodified vehicle bearing a U.S. EPA emission control label in engine compartment (or on motorcycle frame) in English.
- code F - U.S. certified, catalyst restoration - U.S. certified vehicle as described above, except that the catalyst, oxygen sensors or fuel filler neck restrictor were removed or damaged. The importer attests that the catalyst and oxygen sensors and fuel filler neck restrictor, as applicable, will be re-installed or replaced after importation. If leaded gasoline was used, the importer attests that after importation (1) the fuel tank will be drained and refilled with unleaded gasoline, (2) the catalyst and oxygen sensors, if they were left on the vehicle during use of the leaded gasoline, will be replaced, and (3) the fuel filler neck restrictor will be checked and replaced as necessary. No bond or EPA approval is required.
- code EE - identical in all material respects to a U.S. certified version - either 1) Canadian vehicle (proof required e.g. Canadian emission control label, registration or title, or letter from the U.S. or Canadian manufacturer representative on letterhead verifying manufacture for sale in Canada) on EPA list of Canadian "identical" models, or 2) vehicle from any country with letter attached to this form from the manufacturer's U.S. representative on letterhead (not a dealer or mechanic) stating that the vehicle is identical to a U.S. EPA certified version with respect to emissions. The importer attests that vehicle is being imported for purposes other than resale or lease. For import of "identical" Canadian vehicles for resale, use code FF.
- code FF - Canadian "identical" models imported for resale or lease - Canadian vehicle as described above appearing on EPA list of Canadian "identical" models, imported for resale or lease. The importer attests that the importer will satisfy applicable labeling, warranty and CAFE requirements as specified by EPA.

EPA exempted vehicles

- code M - miscellaneous exemption, either 1) Canadian vehicle as described above (proof required) and the importer is either permanently emigrating to the U.S. or will reside in the U.S. for greater than one year under a worker or student visa, or 2) Canadian vehicle received by U.S. resident through inheritance, or 3) EPA hardship letter based on unforeseen and extraordinary circumstances is attached to this form.
- code E - vehicle at least 21 years old (calendar year of manufacture subtracted from year of importation) and in original unmodified configuration is either exempted or excluded from EPA emission requirements, depending on age. Vehicles at least 21 years old with replacement engines are not eligible for this exemption unless they contain equivalent or newer EPA certified engines. Customs may require proof of vehicle age.





**United States  
Environmental Protection Agency**

**Excluded vehicles**

- code L - racing vehicle as determined by EPA and may not be registered or licensed for use on or operated on public roads or highways (40 CFR 85.1511(e)). EPA letter of approval must be attached to this form.
- code U - 2005 model year (or older) motorcycle, scooter or moped with engine displacement less than 50cc and rated speed greater than 5000 rpm.
- code W - non-chassis-mounted engine to be used in a light-duty vehicle or light-duty truck or motorcycle which is currently covered by an EPA certificate or will be covered by an EPA certificate prior to introduction into commerce.
- code Y - unregulated fuel - a vehicle that: (1) for model years earlier than 1991 operates on fuel other than gasoline or diesel fuel, or (2) for 1991-1999 model years operates on fuel other than gasoline or diesel or methanol fuel, or (3) for 1997 and later model years operates on fuel other than gasoline or diesel or methanol or ethanol or compressed natural gas (CNG) or liquid petroleum gas (LPG), including propane. This exemption does not apply to 2004 and later model year vehicles.

**Temporary imports**

- code G - imported for repair or alteration in accordance with 40 CFR 85.1511(b)(1). May not be registered or licensed for use on, or operated on public roads or highways, or sold or leased in the U.S. Customs bond required. EPA requests that the vehicle be bonded for at least its full value. EPA letter of approval must be attached to this form.
- code I - imported for testing purposes in accordance with 40 CFR 85.1511(b)(2). May not be registered or licensed for use on or operated on public roads or highways (except operation that is integral to the purpose of the testing program) or sold or leased in the U.S. Customs bond required. EPA requests that the vehicle be bonded for at least its full value. EPA letter of approval must be attached to this form.
- code K - imported for display (solely for public or business purposes, and not for private purposes or U.S. market sales promotions) in accordance with 40 CFR 85.1511(b)(4). May not be registered or licensed for use on or operated on public roads or highways (except operation that is integral to the purpose of the display) or sold or leased in the U.S. Customs bond required. EPA requests that the vehicle be bonded for at least its full value. EPA letter of approval must be attached to this form.
- code N - imported for up to one year by member of the armed forces or personnel of a foreign government on assignment to the U.S., for whom free entry has been authorized in writing by the U.S. Department of State, or a member of the armed forces of a foreign country with official orders for duty in the U.S.
- code O - imported by nonresident for personal use by an individual for a period up to a year. EPA letter of approval must be attached to this form.

**Independent commercial importer (ICI) imports**

- code A - imported by an ICI for modifications in accordance with a valid EPA certificate of conformity issued for the specific make, model, and model year in accordance with 40 CFR 85.1505.
- code C - imported by an ICI for modification and testing in accordance with 40 CFR 85.1509. Vehicle must be at least 5 years old.
- code J - imported by an ICI for the purpose of pre-certification testing in order to obtain an EPA certificate of conformity. No EPA approval is required. The ICI has 180 days to obtain a certificate or export (40 CFR 85.1511(b)(3)). Customs bond required.
- code Z - imported by an ICI for the purpose of modifying to be identical to an original equipment manufacturer (OEM) certified version in accordance with written instructions from the OEM that are specific to the vehicle being imported.

**OEM imports**

- code H - imported, owned, and controlled directly by an original equipment manufacturer (OEM) on EPA list of OEM certificate holders provided to Customs, for research, development or testing purposes in accordance with 40 CFR 85.1706. This is a temporary exemption without time limit. If the vehicle is subsequently covered by an applicable EPA certificate of conformity, it is released from the restrictions of this exemption.
- code Q - imported, owned, and controlled directly by an original equipment manufacturer (OEM) on EPA list of OEM certificate holders provided to Customs, for storage pending receipt of the applicable EPA certificate of conformity, which is pending and imminent. Use of this code is no longer permitted once EPA has issued the applicable certificate of conformity.

**Paperwork Reduction Act Notice**

This information is collected to ensure that motor vehicles and engines imported into the U.S. conform with applicable emission requirements. Responses to this collection are mandatory (40 CFR 85.1507 et seq., and Clean Air Act Sections 203 and 208). Information submitted to the Agency under a claim of confidentiality will be safeguarded according to policies set forth in Title 40, Chapter 1, Part 2, Subpart B. The public reporting and recordkeeping burden for this collection of information is estimated to average 50 minutes per response. Burden means the total time, effort, or financial resources expended by persons to generate, maintain, retain, or disclose or provide information to or for a Federal agency. This includes the time needed to review instructions; develop, acquire, install, and utilize technology and systems for the purposes of collecting, validating, and verifying information; processing and maintaining information; and disclosing and providing information; adjust the existing ways to comply with any previously applicable instructions and requirements; train personnel to be able to respond to a collection of information; search data sources; complete and review the collection of information; and transmit or otherwise disclose the information. An agency may not conduct or sponsor, and a person is not required to respond to, a collection of information unless it displays a currently valid OMB control number. Send comments on the Agency's need for this information, the accuracy of the provided burden estimates, and any suggested methods for minimizing respondent burden, including through the use of automated collection techniques to the Director, Collection Strategies Division, U.S. Environmental Protection Agency (2822), 1200 Pennsylvania Ave., NW, Washington, D.C. 20460. Include the OMB control number in any correspondence. Do not send the completed form to this address.

ETSU9956635

L9NTEACB3C1019420	1P39QMB120110005	ATM50A	ORANGE-5	L9NTEACB9C1019454	1P39QMB120202054	ATM50A	ORANGE-5
L9NTEACB7C1019338	1P39QMB120204020	ATM50A	RED-5	L9NTEACB5C1019435	1P39QMB120110037	ATM50A	ORANGE-5
L9NTEACB5C1019404	1P39QMB111106122	ATM50A	RED-5	L9NTEACB2C1019392	1P39QMB120110013	ATM50A	ORANGE-5
L9NTEACB8C1019445	1P39QMB120204030	ATM50A	RED-5	L9NTEACBXC1019396	1P39QMB120204086	ATM50A	ORANGE-5
L9NTEACBXC1019284	1P39QMB120202067	ATM50A	RED-5	L9NTEACB1C1019268	1P39QMB120207036	ATM50A	RED-5
L9NTEACB6C1019430	1P39QMB120204062	ATM50A	RED-5	L9NTEACB7C1019291	1P39QMB120202087	ATM50A	RED-5
L9NTEACB6C1019329	1P39QMB120202023	ATM50A	RED-5	L9NTEACBXC1019303	1P39QMB120110009	ATM50A	RED-5
L9NTEACB2C1018937	1P39QMB120110064	ATM50A	RED-5	L9NTEACB4C1019278	1P39QMB120202016	ATM50A	RED-5
L9NTEACB3C1019255	1P39QMB120202045	ATM50A	RED-5	L9NTEACB9C1019275	1P39QMB120207005	ATM50A	RED-5
L9NTEACB5C1019306	1P39QMB120202004	ATM50A	RED-5	L9NTEACB6C1019279	1P39QMB120109041	ATM50A	RED-5
L9NTEACB6C1019444	1P39QMB120204092	ATM50A	RED-5	L9NTEACB8C1019282	1P39QMB120202071	ATM50A	RED-5
L9NTEACB7C1019372	1P39QMB120202046	ATM50A	RED-5	L9NTEACB8C1019297	1P39QMB120202088	ATM50A	RED-5
L9NTEACB8C1019350	1P39QMB120202086	ATM50A	RED-5	L9NTEACB2C1019280	1P39QMB120204067	ATM50A	RED-5
L9NTEACB3C1019451	1P39QMB120202022	ATM50A	RED-5	L9NTEACB8C1019283	1P39QMB120202070	ATM50A	RED-5
L9NTEACB1C1019352	1P39QMB120202003	ATM50A	RED-5	L9NTEACB1C1019285	1P39QMB120202021	ATM50A	RED-5
L9NTEACB5C1018981	1P39QMB120106017	ATM50A	ORANGE-5	L9NTEACB9C1019289	1P39QMB120202015	ATM50A	RED-5
L9NTEACB6C1019041	1P39QMB120107008	ATM50A	BLUE-5	L9NTEACB4C1019281	1P39QMB120204068	ATM50A	RED-5
L9NTEACBXC1019348	1P39QMB120207028	ATM50A	BLUE-5	L9NTEACB5C1019273	1P39QMB120202055	ATM50A	RED-5
L9NTEACB5C1019452	1P39QMB120202032	ATM50A	BLUE-5	L9NTEACB0C1019293	1P39QMB111214034	ATM50A	RED-5
L9NTEACB8C1019347	1P39QMB120204044	ATM50A	BLUE-5	L9NTEACBXC1019253	1P39QMB120109011	ATM50A	RED-5
L9NTEACB6C1019427	1P39QMB120204097	ATM50A	BLUE-5	L9NTEACB3C1019286	1P39QMB120109072	ATM50A	RED-5
L9NTEACB1C1019237	1P39QMB120107085	ATM50A	BLUE-5	L9NTEACB3C1019269	1P39QMB120110047	ATM50A	RED-5
L9NTEACBXC1019351	1P39QMB120204022	ATM50A	BLUE-5	L9NTEACB1C1019335	1P39QMB120202074	ATM50A	RED-5
L9NTEACB1C1019447	1P39QMB120204042	ATM50A	BLUE-5	L9NTEACB5C1019466	1P39QMB120207035	ATM50A	BLUE-5
L9NTEACB5C1019418	1P39QMB120107004	ATM50A	ORANGE-5	L9NTEACB7C1019260	1P39QMB111213097	ATM50A	BLUE-5
L9NTEACB1C1019321	1P39QMB120109034	ATM50A	ORANGE-5	L9NTEACB0C1019360	1P39QMB120204024	ATM50A	BLUE-5
L9NTEACB4C1019314	1P39QMB120204055	ATM50A	ORANGE-5	L9NTEACB0C1019438	1P39QMB120109036	ATM50A	BLACK-5
L9NTEACB3C1019417	1P39QMB120110022	ATM50A	ORANGE-5	L9NTEACB5C1019368	1P39QMB120202052	ATM50A	SILVER-5
L9NTEACB8C1019428	1P39QMB120202024	ATM50A	BLUE-5	L9NTEACB7C1019288	1P39QMB111106124	ATM50A	SILVER-5
L9NTEACBXC1019334	1P39QMB120202031	ATM50A	BLUE-5	L9NTEACBXC1019298	1P39QMB120204093	ATM50A	BLUE-5
L9NTEACB3C1019014	1P39QMB120107087	ATM50A	ORANGE-5	L9NTEACB9C1019065	1P39QMB120107064	ATM50A	SILVER-5
L9NTEACB9C1019325	1P39QMB120204095	ATM50A	ORANGE-5	L9NTEACB3C1019398	1P39QMB120109030	ATM50A	SILVER-5
L9NTEACB0C1019410	1P39QMB120204051	ATM50A	SILVER-5	L9NTEACB4C1019264	1P39QMB120204046	ATM50A	RED-5
L9NTEACB2C1019330	1P39QMB120109009	ATM50A	BLUE-5	L9NTEACBXC1019270	1P39QMB111213088	ATM50A	RED-5
L9NTEACB4C1019345	1P39QMB120204071	ATM50A	BLUE-5	L9NTEACB9C1019292	1P39QMB120207029	ATM50A	BLACK-5
L9NTEACB2C1019358	1P39QMB120202006	ATM50A	BLUE-5	L9NTEACB0C1019309	1P39QMB120204089	ATM50A	BLACK-5
L9NTEACBXC1019463	1P39QMB120110008	ATM50A	SILVER-5	L9NTEACBXC1019043	1P39QMB120110090	ATM50A	RED-5
L9NTEACB7C1019369	1P39QMB120109027	ATM50A	SILVER-5	L9NTEACB0C1019035	1P39QMB120110063	ATM50A	RED-5
L9NTEACBXC1019026	1P39QMB120110055	ATM50A	SILVER-5	L9NTEACB1C1019366	1P39QMB120107023	ATM50A	RED-5
L9NTEACB6C1019363	1P39QMB120202059	ATM50A	SILVER-5	L9NTEACB0C1019391	1P39QMB111106121	ATM50A	RED-5
L9NTEACBXC1019379	1P39QMB120109067	ATM50A	SILVER-5	L9NTEACB9C1019423	1P39QMB120202092	ATM50A	RED-5
L9NTEACB6C1018939	1P39QMB120106060	ATM50A	BLACK-5	L9NTEACB1C1019304	1P39QMB120202006	ATM50A	RED-5
L9NTEACB4C1019104	1P39QMB120110095	ATM50A	RED-5	L9NTEACB7C1019274	1P39QMB111213077	ATM50A	RED-5
L9NTEACB9C1019468	1P39QMB120204070	ATM50A	BLACK-5	L9NTEACB0C1019214	1P39QMB120107092	ATM50A	RED-5
L9NTEACB4C1019362	1P39QMB120202084	ATM50A	SILVER-5	L9NTEACB9C1018935	1P39QMB120110094	ATM50A	RED-5
L9NTEACB8C1019462	1P39QMB120202019	ATM50A	SILVER-5	L9NTEACB9C1019373	1P39QMB120204090	ATM50A	RED-5
L9NTEACB4C1019460	1P39QMB120204077	ATM50A	BLACK-5	L9NTEACB8C1019249	1P39QMB120107049	ATM50A	RED-5
L9NTEACB9C1019390	1P39QMB120109032	ATM50A	BLACK-5	L9NTEACB5C1019371	1P39QMB111106146	ATM50A	RED-5
L9NTEACB3C1019465	1P39QMB120202061	ATM50A	ORANGE-5	L9NTEACB0C1019097	1P39QMB120109083	ATM50A	BLUE-5
L9NTEACB2C1019294	1P39QMB120202062	ATM50A	ORANGE-5	L9NTEACB0C1019276	1P39QMB111213060	ATM50A	BLUE-5
L9NTEACB0C1019181	1P39QMB120109004	ATM50A	ORANGE-5	L9NTEACB2C1019389	1P39QMB120204052	ATM50A	RED-5
L9NTEACB4C1019295	1P39QMB111213054	ATM50A	ORANGE-5	L9NTEACB1C1019254	1P39QMB120204014	ATM50A	RED-5
L9NTEACBXC1019401	1P39QMB120202100	ATM50A	ORANGE-5	L9NTEACB7C1019307	1P39QMB120109095	ATM50A	BLACK-5
L9NTEACB1C1019416	1P39QMB120204081	ATM50A	ORANGE-5	L9NTEACB8C1019025	1P39QMB120107077	ATM50A	ORANGE-5

Shipper/Exporter (complete name and address)

**TACTAO GROUP CO., LTD**  
 NO. 6 KINMIN ROAD, JINYUN COUNTY, LISHUI CITY,  
 ZHEJIANG, CHINA



Bill of Lading No.

CNGU02020203

Consignee (complete name and address)

**TACTAO USA INC**  
 11550 NEWBERRY SUITE#100, DALLAS TX75229  
 TEL: 214-685-2980 FAX: 214-635-8985

**CHINA INT'L FREIGHT CO., LTD.**  
**BILL OF LADING**

(NON-NEGOTIABLE UNLESS CONSIGNED "TO ORDER")

Notify party (complete name and address)

**SAME AS CONSIGNEE**

RECEIVED in apparent good order and condition except as otherwise noted, the total number of containers or other packages or units enumerated below for transportation from the place of receipt to the place of delivery subject to the terms hereof.

If the Bill of Lading is issued "to order" then one of the signed Bills of Lading must be surrendered duly endorsed in exchange for the Goods or delivery order. On presentation of this document (duly endorsed) to the Delivery Agent by the Holder the rights and liabilities arising in accordance with the terms hereof shall (without prejudice to any rule of common law or statute rendering them binding on the Merchant) become binding in all respects between the Carrier and the Holder as though the contract evidenced hereby had been made between them.

IN WITNESS WHEREOF this number of original Bills of Lading stated below all of the above, tenor and date, one of which being accomplished the others to stand void.

Place of receipt

Port of loading

NINGBO, CHINA

Vessel

GSC L E HAYRE

Voyage

Y.0063E

Place of delivery

LOS ANGELES, CA

Place of delivery

CHINA, CA

Final destination - (for the Merchant's reference)

PARTICULARS FURNISHED BY SHIPPER

MKS & NOS/CONTAINER NOS	NO. OF PKGS	DESCRIPTION OF PACKAGES AND GOODS	GROSS WEIGHT	MEASUREMENT
-------------------------	-------------	-----------------------------------	--------------	-------------

MOTORCYCLE ITER NO: AT160-A MADE IN CHINA	108 CTNS	SHIPPER'S LOAD & COUNT & SEAL 1140' HQ (F.C.L) S.T.C CY/DOOR MOTORCYCLE	9396.00KGS	68.000CBM
---	----------	---	------------	-----------

CONT. NO.:  
EISU9958835/EMCEIU5250/40'HQ

THIS SHIPMENT DOES NOT CONTAIN ANY  
SOLID WOOD PACKING MATERIAL

Total number of packages:

SAY TOTAL: ONE FORTY FT. HQ CONTAINER ONLY.

**ORIGINAL**

Freight and charges

Prepaid

Collect

FOR DELIVERY OF GOODS PLEASE APPLY TO:

OCEAN FREIGHT PREPAID

**PNL LOGISTICS, INC.**  
 400 S. ATLANTIC BLVD, SUITE#170, MONTEREY  
 PARK, CA 91754  
 TEL: 626-656-8181  
 FAX: 626-656-8188 & 626-656-8189

Prepaid by

Payable to

Check Value Declaration; Refer to Clause 6 (D)(E) & (C) on reverse side

Number of Original B (s)/L

Shipper Reference

0

SIGNATURE

CIPNGB12020224

Total prepaid

Total collect

Place and date of issue

NINGBO, CHINA FEB 27, 2012

On Board Date

FEB 27, 2012

SIGNATURE

**CHINA INT'L FREIGHT CO., LTD.**  
**CHINA INT'L FREIGHT CO., LTD.**

By

AS CARRIER

SEQ NO. 0004397



102\_0913



102\_0914



102\_0915



102\_0916



102\_0917



102\_0918



102\_0919



102\_0920



102\_0921

CX061

UNLOAD  LOAD

DATE : 3/19/2012 ACCOUNT: THERESA LEE CHB EXAM TYPE: MET - TRADE ENFORCEMENT

SIZE : 20 \_\_\_ 24 \_\_\_ 40  45 \_\_\_ 48 \_\_\_ 53 \_\_\_ DOOR # : DOM-D-13A

CONTAINER # : EISU9956635 TRACKER # : PX12011972

COMMODITY : MOTORCYCLES TYPE OF PACKING : \_\_\_\_\_

CONDITION OF CAR (EXCEPTIONS) : \_\_\_\_\_

\_\_\_\_\_

\_\_\_\_\_

HANDLED BY : \_\_\_\_\_ SQUEEZE \_\_\_\_\_ FORKLIFT \_\_\_\_\_ HAND

TALLY SHEET COUNTED BY : \_\_\_\_\_ NEW SEAL # \_\_\_\_\_

ROW 1	ROW 2	ROW 3	ROW 4
CTNS: _____	CTNS: _____	CTNS: _____	CTNS: _____

102\_0922

EPA-000679



CONDITION OF CAR (DECEPTIONS): \_\_\_\_\_

\_\_\_\_\_

HANDLED BY: \_\_\_\_\_ SOURCE \_\_\_\_\_ FORKLIFT \_\_\_\_\_ HAND \_\_\_\_\_

TALLY SHEET COUNTED BY: \_\_\_\_\_ NEW SEAL # \_\_\_\_\_

ROW 1	ROW 2	ROW 3	ROW 4
CTNS:	CTNS:	CTNS:	CTNS:
PALLETS:	PALLETS:	PALLETS:	PALLETS:
CRATES:	CRATES:	CRATES:	CRATES:
BAGS:	BAGS:	BAGS:	BAGS:
ROLLS:	ROLLS:	ROLLS:	ROLLS:
BALES:	BALES:	BALES:	BALES:
DRUMS:	DRUMS:	DRUMS:	DRUMS:
PCS:	PCS:	PCS:	PCS:
SKIDS:	SKIDS:	SKIDS:	SKIDS:
BACKS:	BACKS:	BACKS:	BACKS:
BUNDLES:	BUNDLES:	BUNDLES:	BUNDLES:
TOTAL:	TOTAL:	TOTAL:	TOTAL:

OPERATOR: \_\_\_\_\_

HELPERS: \_\_\_\_\_

HELPERS: \_\_\_\_\_

START: \_\_\_\_\_ STOP: \_\_\_\_\_

102\_0923



102\_0924



102\_0925



102\_0926



102\_0927



102\_0928

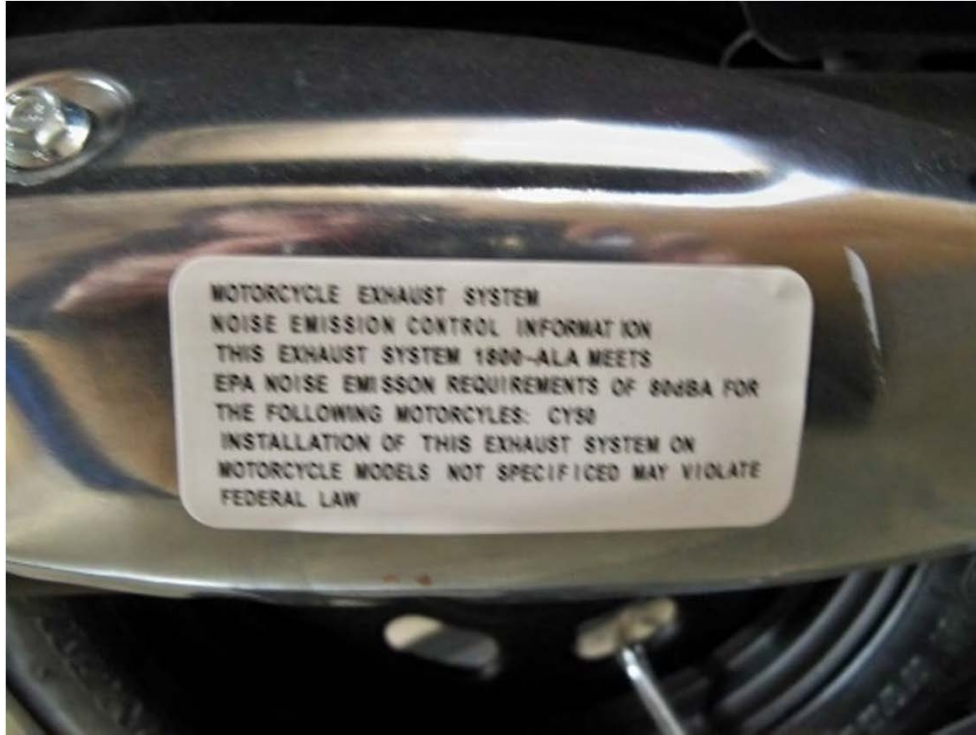

102\_0929

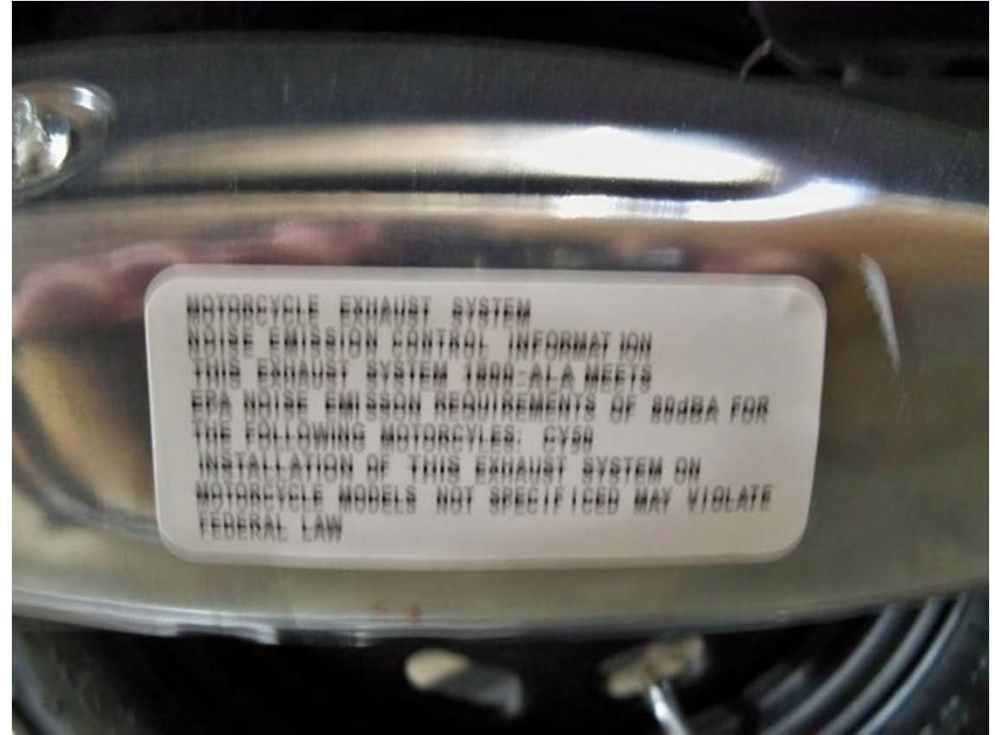

102\_0930



102\_0931



102\_0932



102\_0933

CX061



102\_0934

EPA-000685

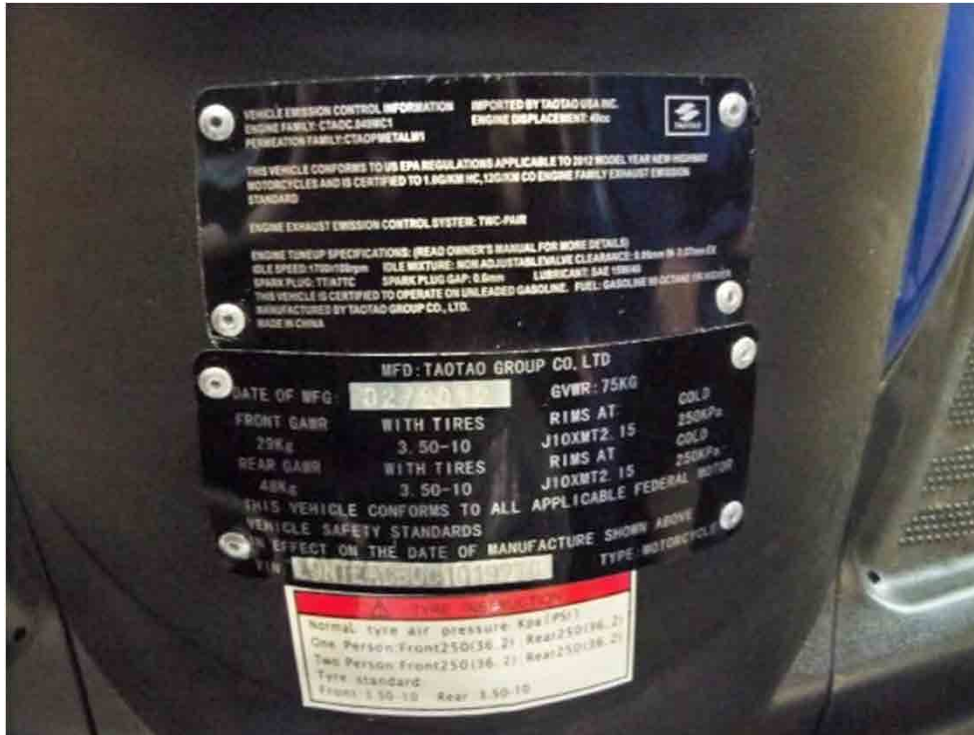

102\_0935



102\_0936



102\_0937



102\_0938





102\_0939

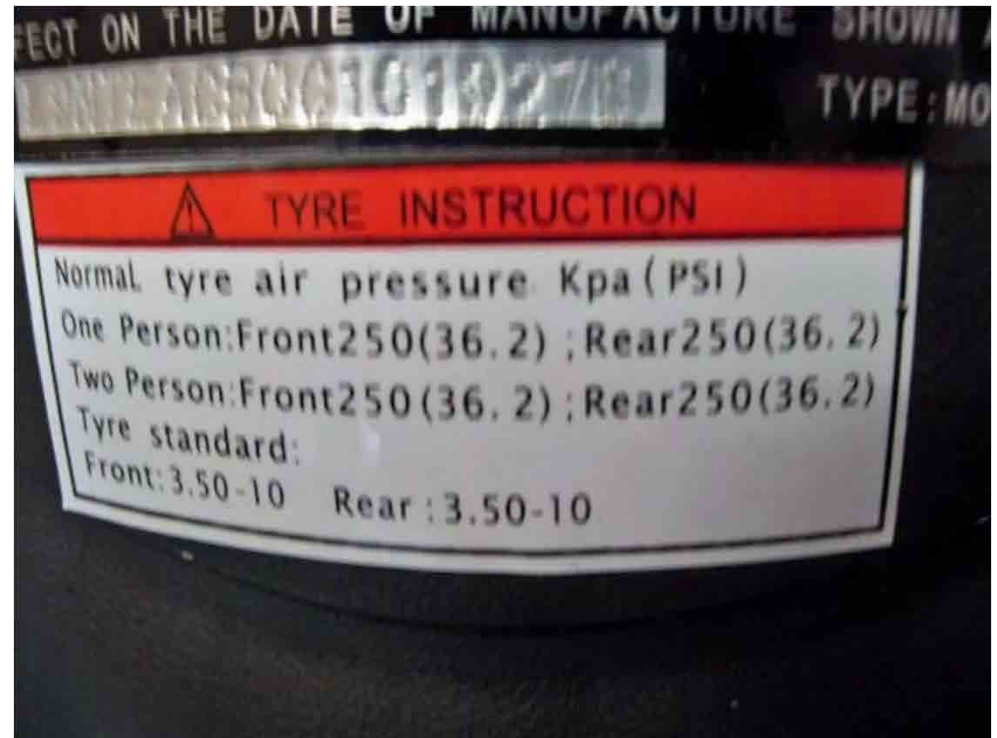

102\_0940



102\_0941



102\_0942



102\_0943

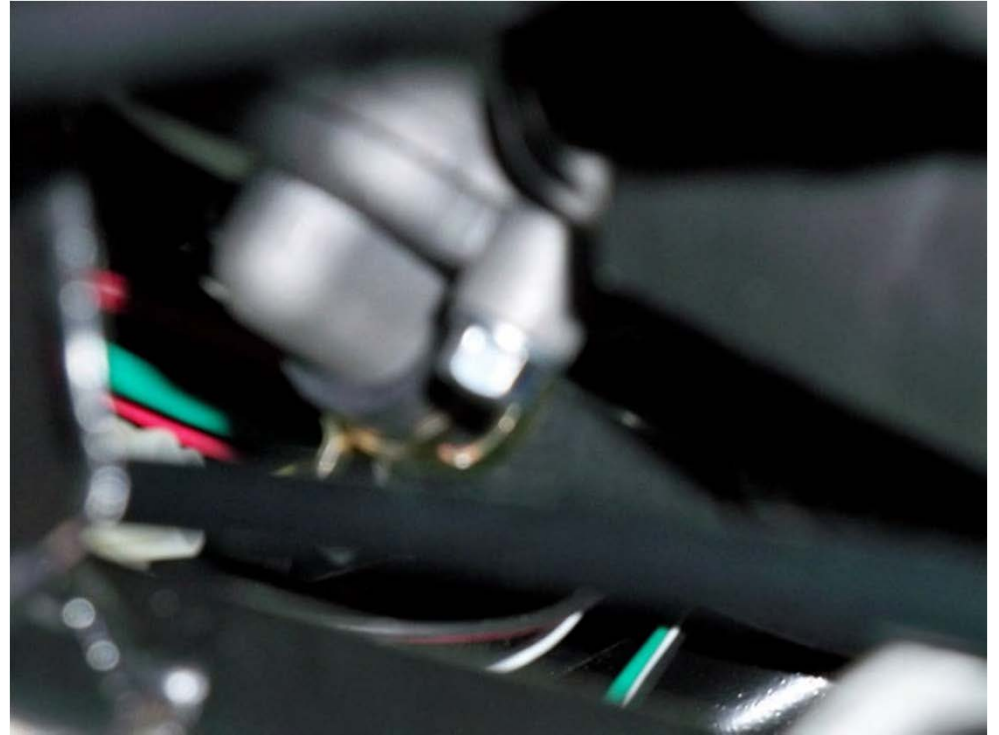

102\_0944

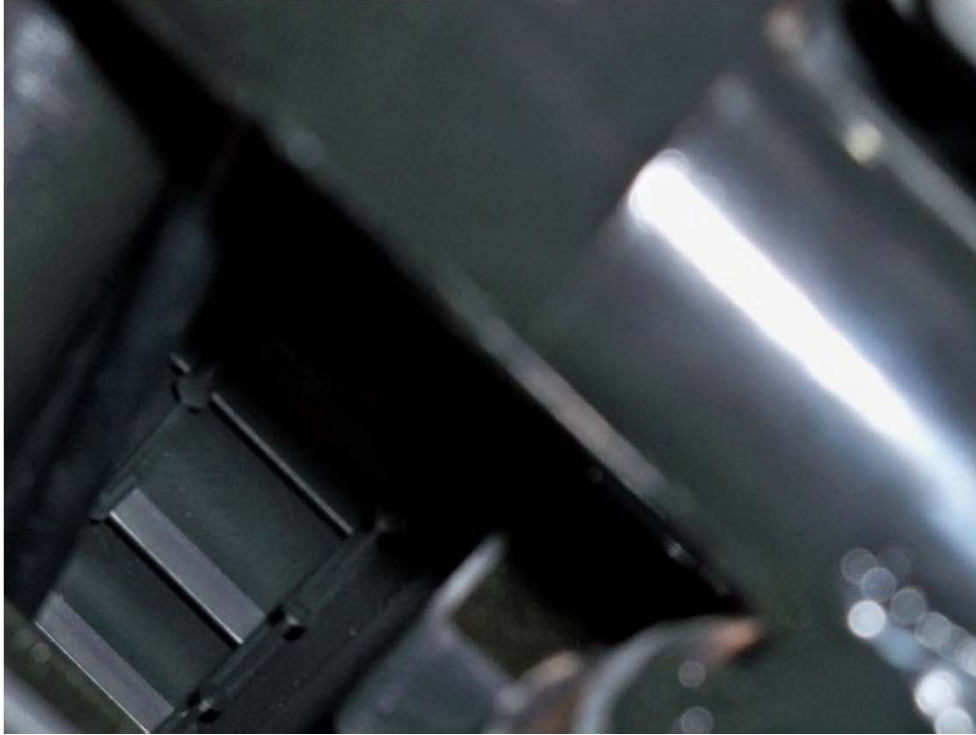

102\_0945



102\_0946

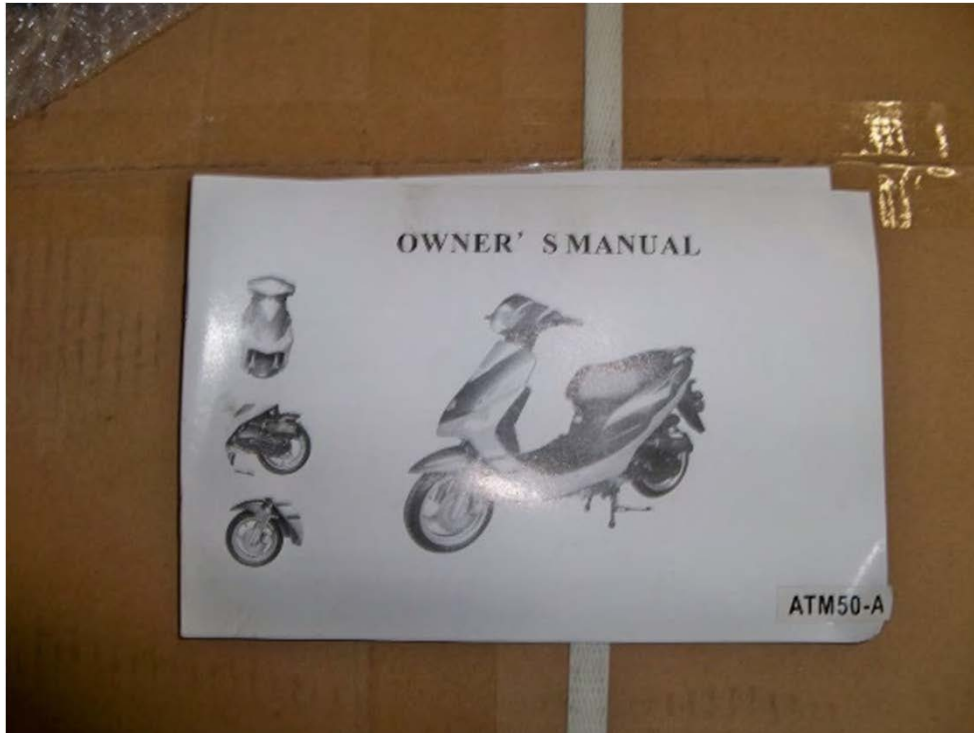

102\_0947

CX061

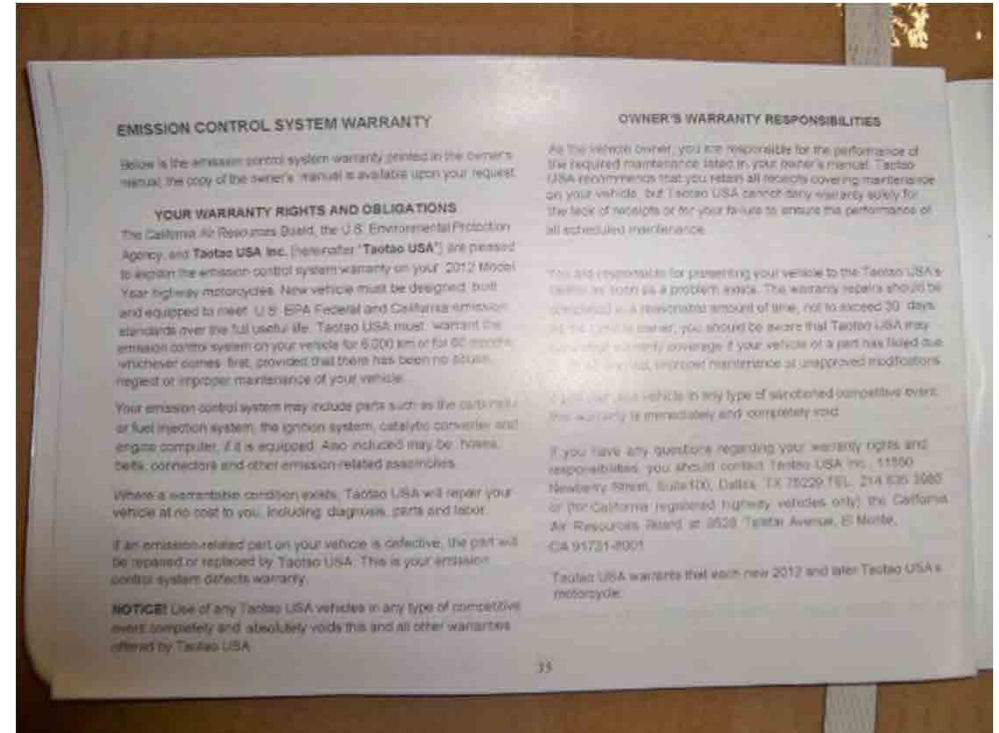

102\_0948

EPA-000692

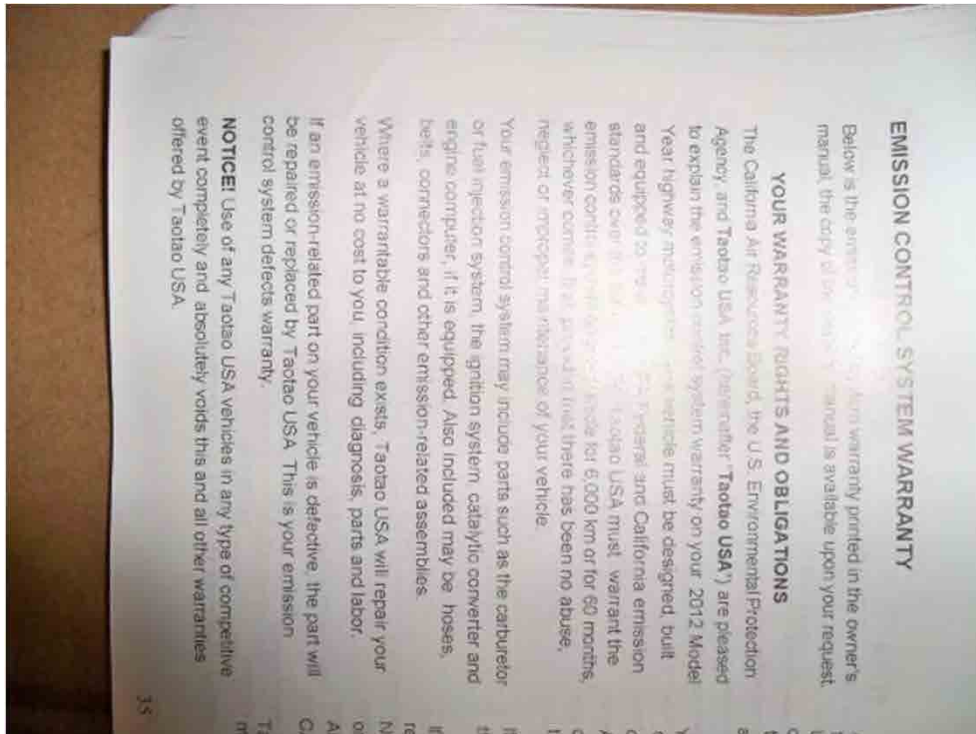

102\_0949

CX061

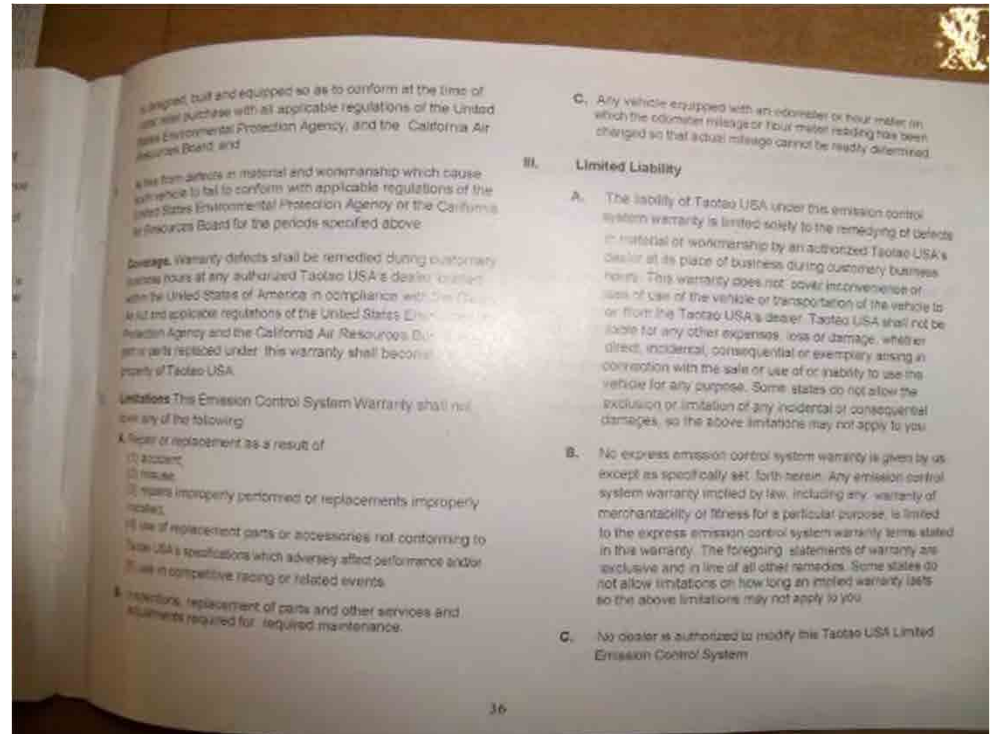

102\_0950

EPA-000693



102\_0951



102\_0952



102\_0953

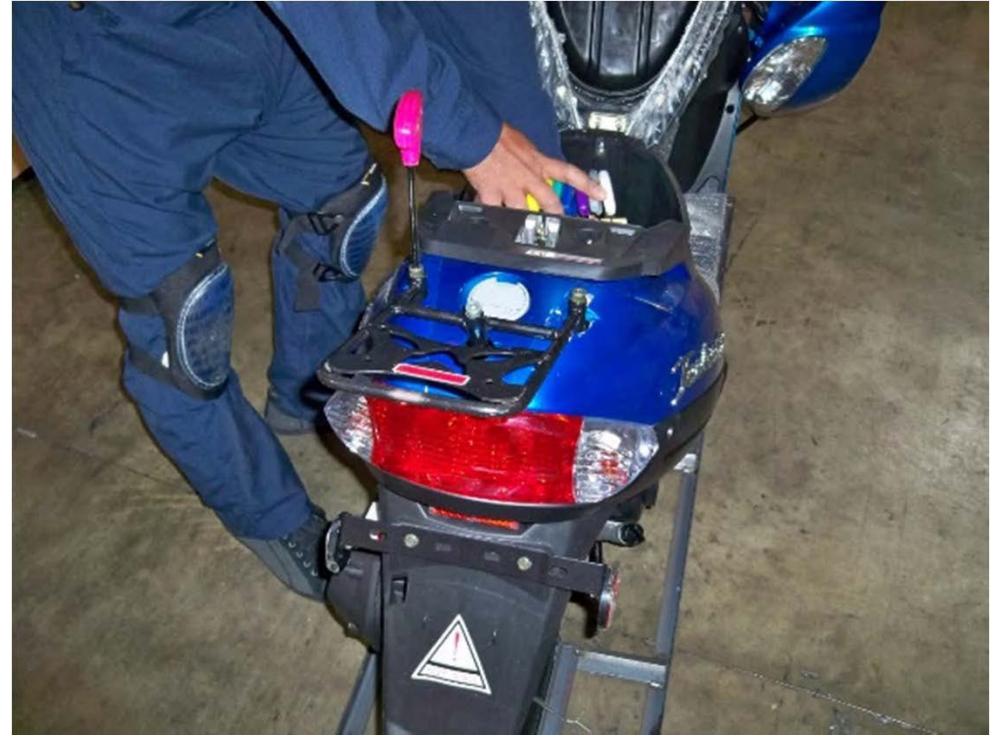

102\_0954





102\_0955



102\_0956



102\_0957



102\_0958



102\_0959



102\_0960



102\_0961



102\_0962



102\_0963



102\_0964



102\_0965



102\_0966



102\_0967

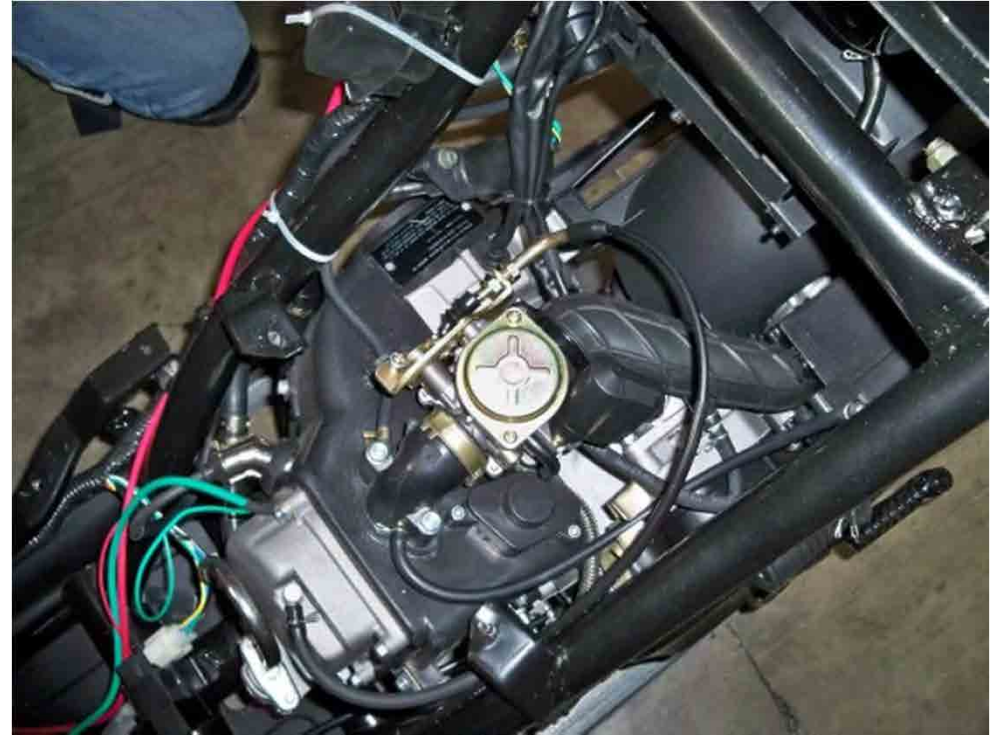

102\_0968



102\_0969



102\_0970





102\_0971



102\_0972



102\_0973



102\_0974



102\_0975



102\_0976



102\_0977



102\_0978



102\_0979



102\_0980



102\_0981



102\_0982



102\_0983

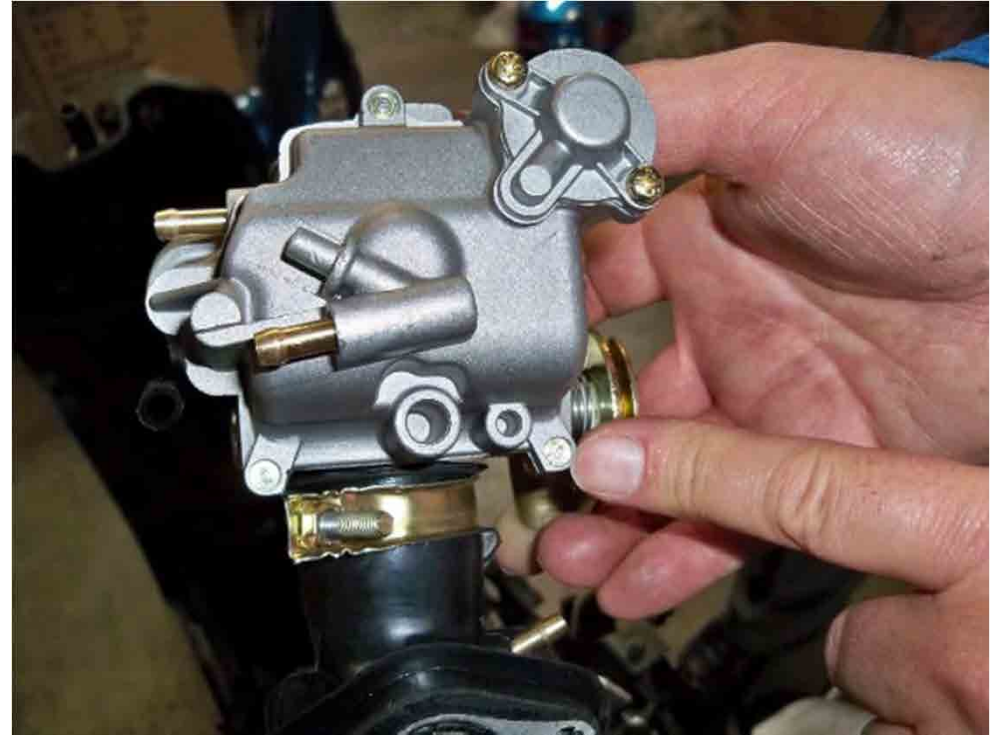

102\_0984



102\_0985



102\_0986





102\_0987



102\_0988

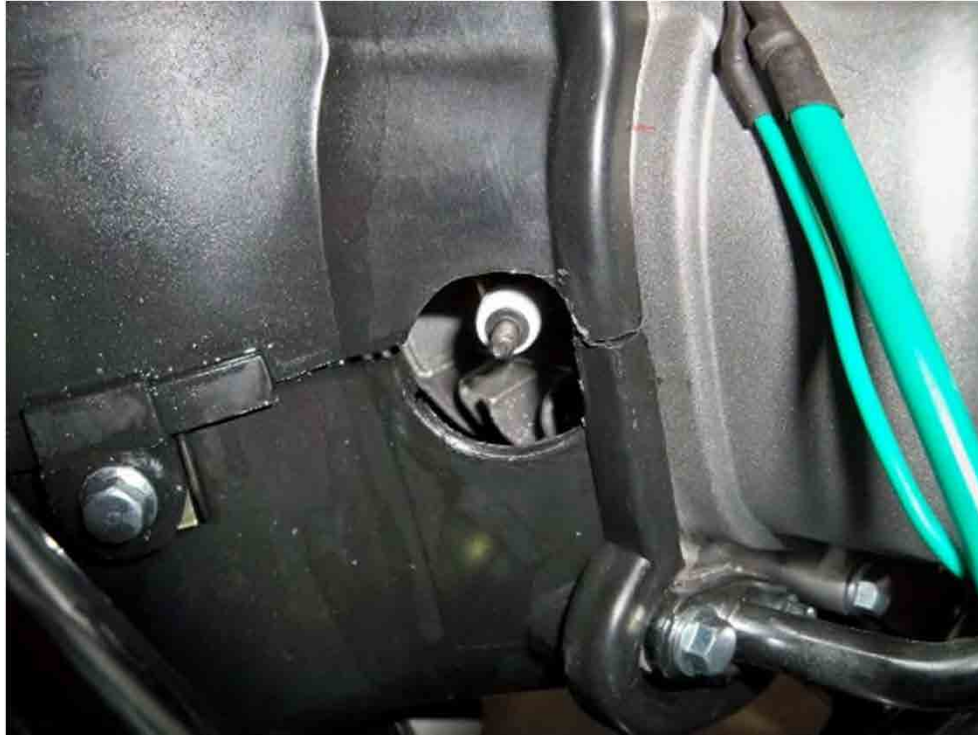

102\_0989

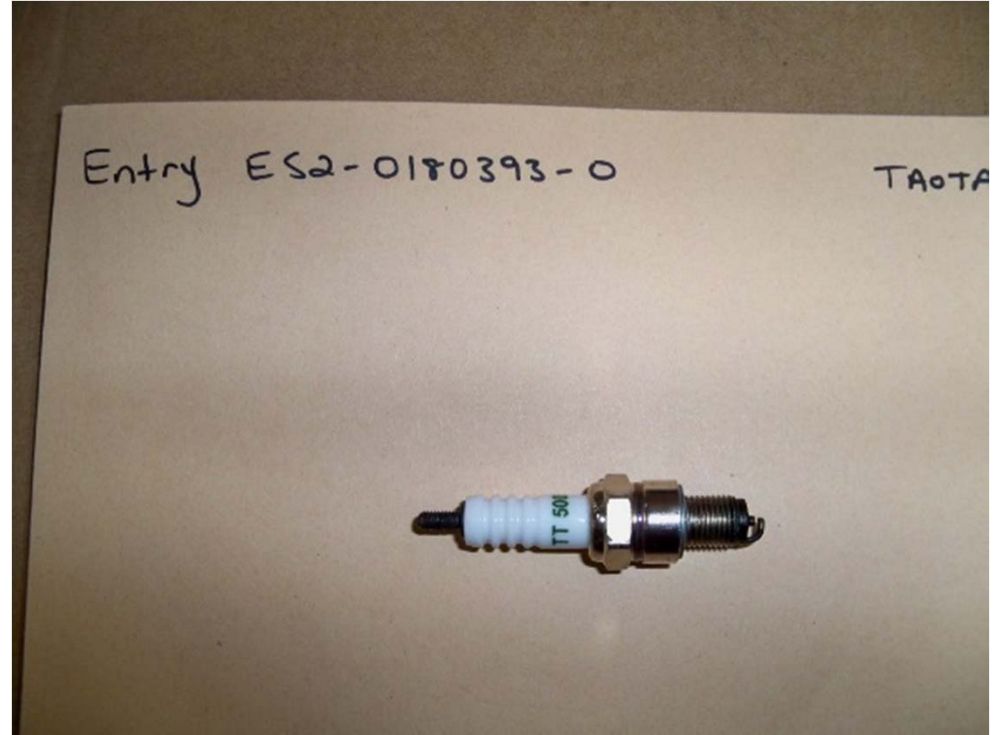

102\_0990



102\_0991



102\_0992

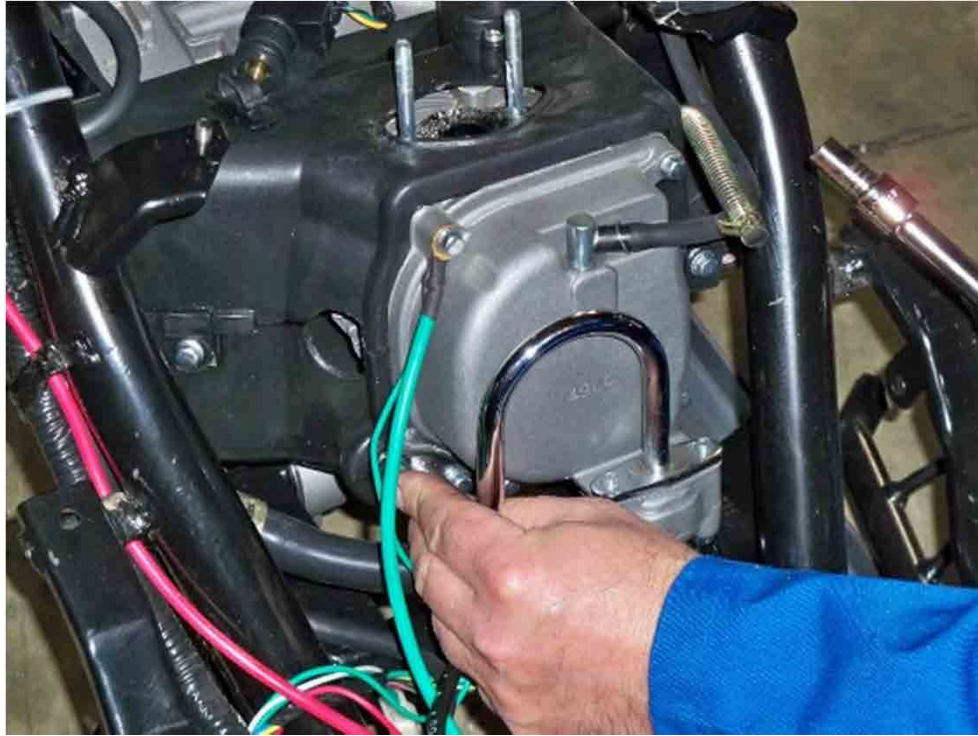

102\_0993



102\_0994

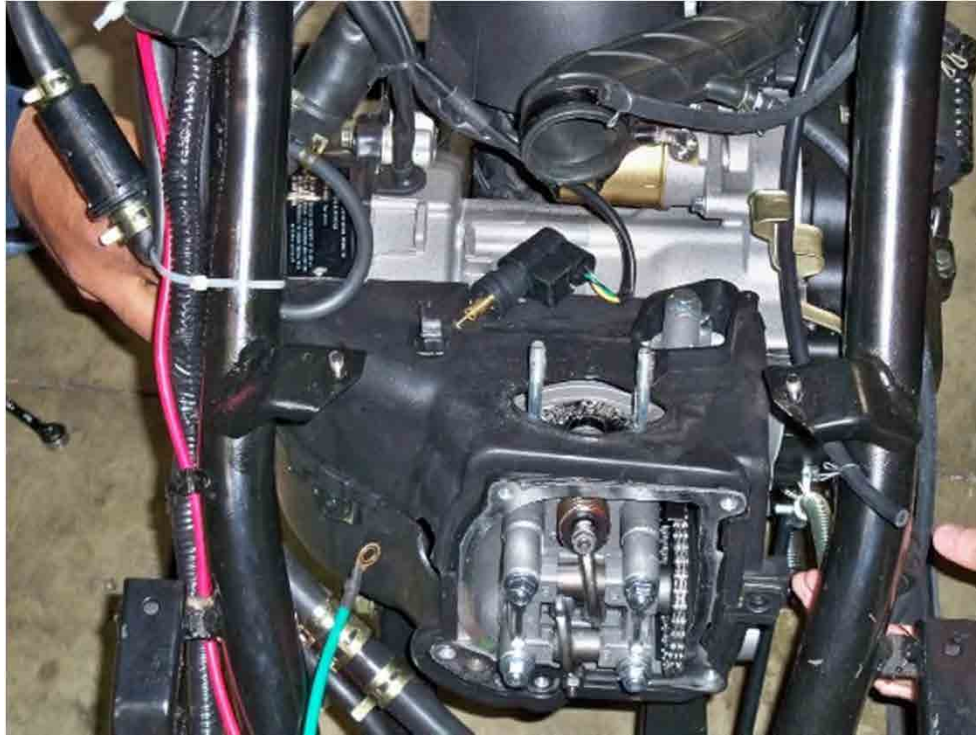

102\_0995

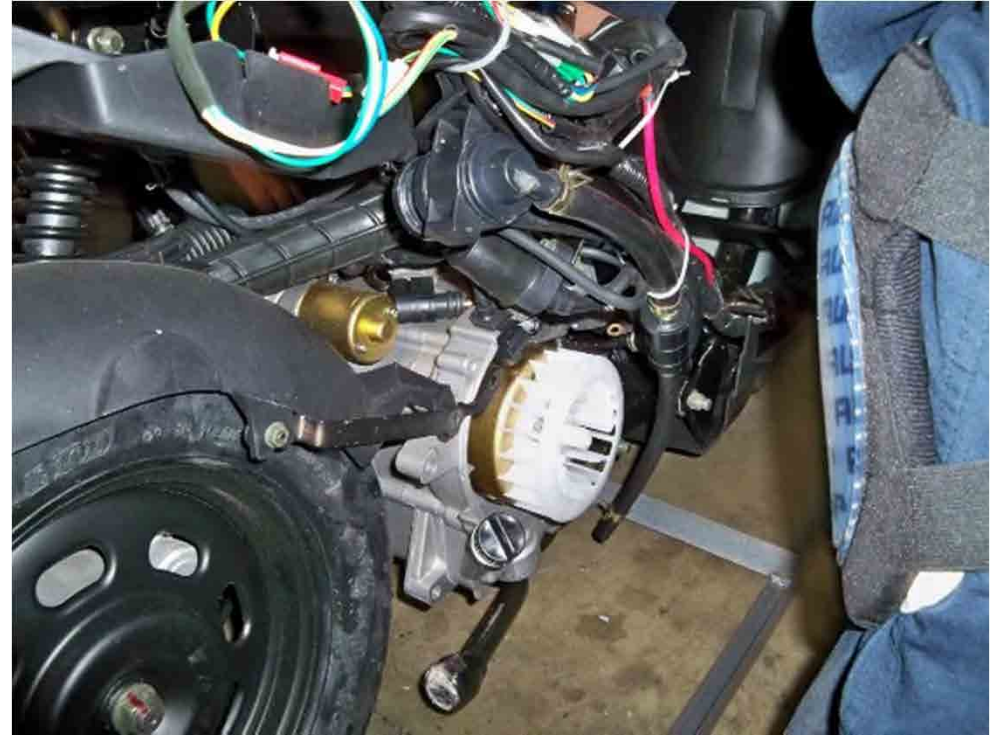

102\_0996

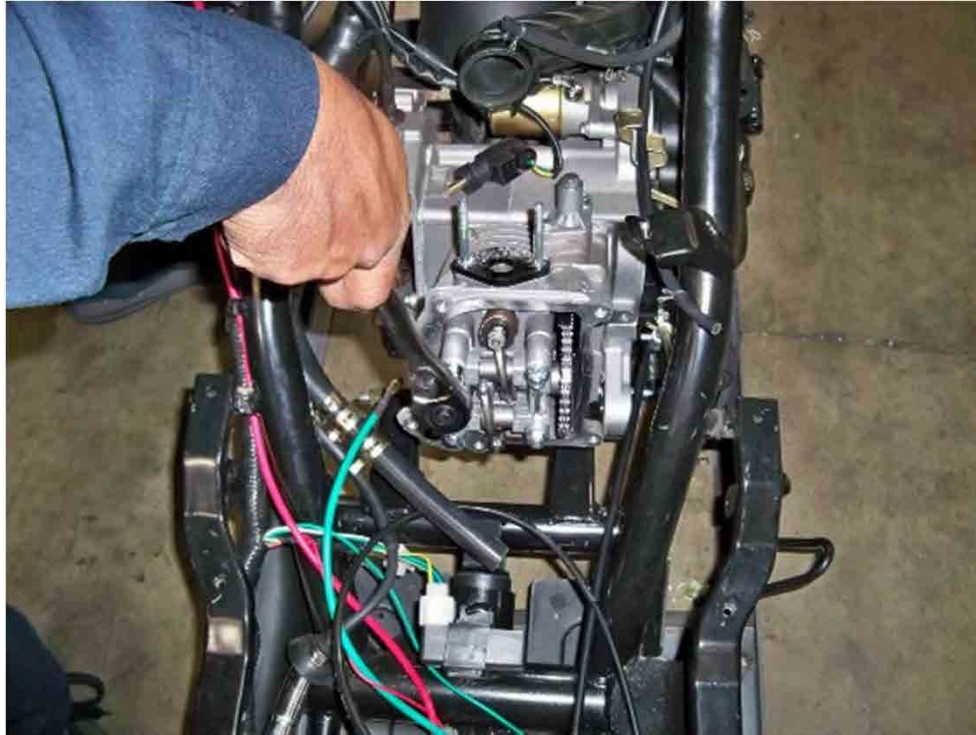

102\_0997

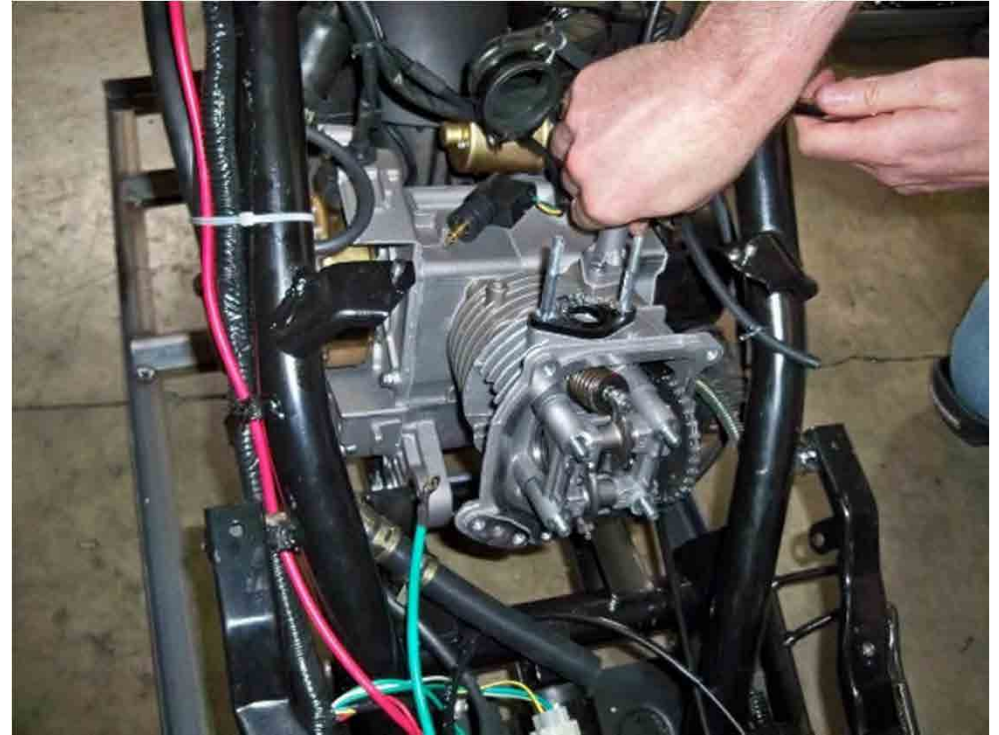

102\_0998

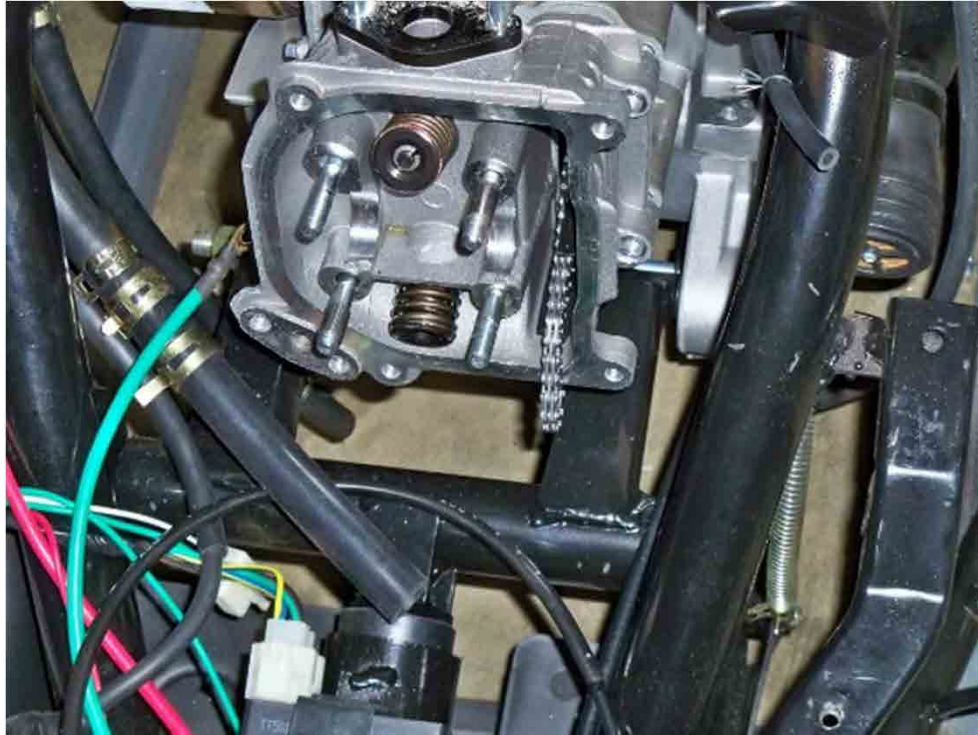

102\_0999



102\_1000

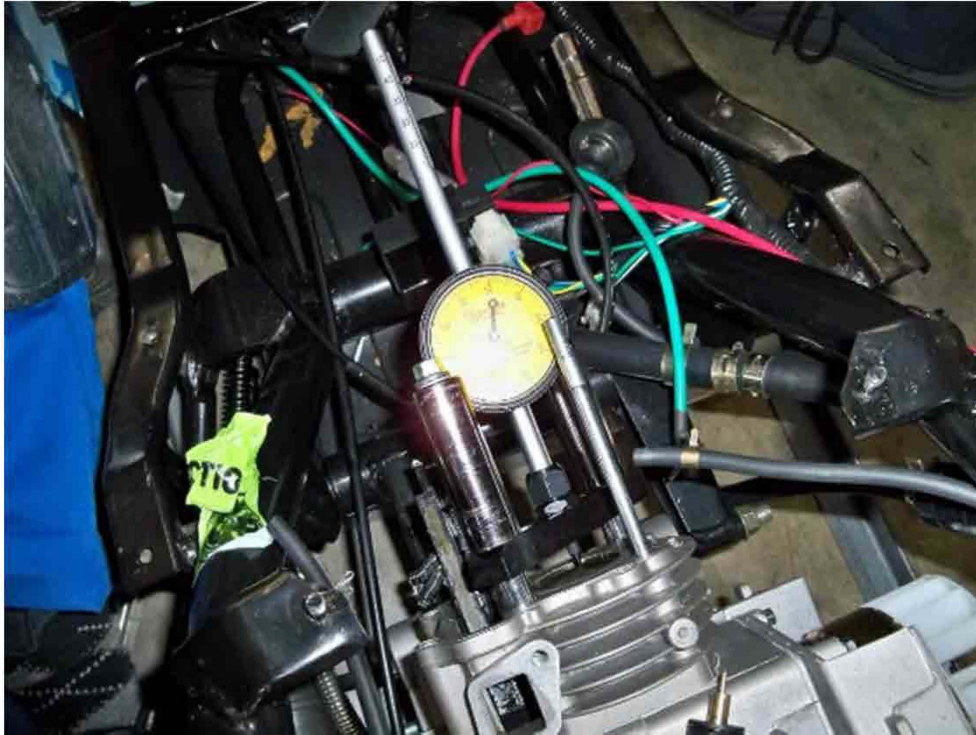

102\_1001

CX061

EPA-000719



## Attachment 1 SAMPLE ORIGIN AND RECORD LOG

I, COLIN WANG of ERG hereby certify I removed the following item; Muffler/Exhaust Assembly, marked:



Entry No.: ES2-0180393-0 Date Removed: Mar 27, 2012

VIN: L9NTEACB0C1019276

From a: 2012 TAOTAO GROUP/JINYUN ZHEJIANG/ATM 50-A  
Year Make Model

With USEPA Engine Family: CTAOC.049MCI  
Engine Family

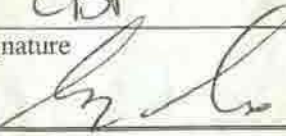
I further certify on Mar 27, 2012 I secured the described item and have sole access to the item prior to shipping it to The Bionetics Corporation.

CHAIN OF CUSTODY				
Released By:	Date and Time	Received By:	Date and Time	Remarks
Name <u>Savoeng Sao</u>	<u>3/27/12 0900</u>	Name <u>COLIN WANG</u>	<u>3/27/2012 0900</u>	
Organization <u>CBP</u>	Seal Intact? Y,N, Comment	Organization <u>ERG</u>	Seal Intact? Y,N, Comment	
Signature 		Signature <u>CPWang</u>		
Name <u>COLIN WANG</u>	<u>3/28/2012 17:00</u>	Name <u>ANDY LOU</u>	<u>4/3/2012</u>	Recd from Fed Ex No 0843
Organization <u>ERG</u>	Seal Intact? Y,N, Comment	Organization <u>ERG</u>	Seal Intact? Y,N, Comment	
Signature <u>CPWang</u>		Signature 	<u>1:45pm</u>	
Name		Name		
Organization	Seal Intact? Y,N, Comment	Organization	Seal Intact? Y,N, Comment	
Signature		Signature		

# Detailed Results

[Printer-Friendly](#)

[Get Link](#)

[Help](#)

Enter tracking number

<a href="#">Detailed Results</a>	<a href="#">Notifications</a>	<a href="#">Associated Shipments</a>
----------------------------------	-------------------------------	--------------------------------------

This shipment is part of a multiple-piece shipment

Master tracking no. 045790715120843

Total pieces 2

Total shipment weight 32.4 lbs/14.7 kg

-9276

[View all associated shipments](#)

Tracking no.: 045790715120843 (1 of 2)

Select time format: [12H](#) | [24H](#)

[E-mail notifications](#)

**Delivered**



Delivered  
Signed for by: YYOLANDA

**Shipment Dates**

Ship date [🕒](#) Mar 28, 2012

Delivery date [🕒](#) Apr 3, 2012 1:28 PM

**Destination**

Chantilly, VA

[Signature Proof of Delivery](#) [🕒](#)

[Back to summary](#)

**Shipment Options**

[Help](#)

**Hold at FedEx Location**

Hold at FedEx Location service is not available for this shipment.

**Shipment Facts**

[Help](#)

Service type FedEx Ground-U.S.  
 Pieces 1 of 2  
 Weight 15.7 lbs/7.1 kg  
 Total Shipment Weight 32.4 lbs/14.7 kg

**Shipment Travel History**

[Help](#)

Select time zone: Local Scan Time

All shipment travel activity is displayed in local time for the location

Date/Time	Activity	Location	Details
Apr 3, 2012 1:28 PM	Delivered	Chantilly, VA	
Apr 3, 2012 4:43 AM	On FedEx vehicle for delivery	CHANTILLY, VA	
Apr 3, 2012 4:14 AM	At local FedEx facility	CHANTILLY, VA	
Apr 2, 2012 5:34 PM	Departed FedEx location	HAGERSTOWN, MD	
Apr 2, 2012 3:41 PM	Arrived at FedEx location	HAGERSTOWN, MD	
Mar 28, 2012 11:25 PM	In transit	BLOOMINGTON, CA	
Mar 28, 2012 10:11 PM	Left FedEx origin facility	CARSON, CA	
Mar 28, 2012 6:34 PM	Arrived at FedEx location	CARSON, CA	
Mar 28, 2012 5:17 PM	Picked up	CARSON, CA	
Mar 28, 2012 5:10 PM	In FedEx possession	SIGNAL HILL, CA	Tendered at FedEx location
Mar 28, 2012 5:10 PM	Shipment information sent to FedEx		

Won't be around for delivery?

Have us hold the shipment for convenient pickup.

[Learn more >](#)



FedEx Advanced Tracking:

The ultimate in tracking visibility.

[Watch demo >](#)



Detailed Results

Printer-Friendly

Get Link

Help

Enter tracking number

Track

- Details Results
- Notifications
- Associated Shipments

This shipment is part of a multiple-piece shipment

Master tracking no. 045790715120843

Total pieces 2

Total shipment weight 32.4 lbs/14.7 kg

-9276

[View all associated shipments](#)

Tracking no.: 045790715120850 (2 of 2)

Select time format: 12H | 24H

[E-mail notifications](#)

Delivered



Delivered  
Signed for by: YYOLANDA

Shipment Dates:

Ship date Mar 28, 2012

Delivery date Apr 3, 2012 1:48 PM

Destination:

Chantilly, VA

[Signature Proof of Delivery](#)

[Back to summary](#)

Shipment Options

[Help](#)

Hold at FedEx Location

Hold at FedEx Location service is not available for this shipment.

Shipment Facts

[Help](#)

Service type FedEx Ground-U.S.  
 Pieces 2 of 2  
 Weight 16.7 lbs/7.6 kg  
 Total Shipment Weight 32.4 lbs/14.7 kg

Shipment Travel History

[Help](#)

Select time zone: Local Scan Time

All shipment travel activity is displayed in local time for the location

Date/Time	Activity	Location	Details
Apr 3, 2012 1:48 PM	Delivered	Chantilly, VA	
Apr 3, 2012 4:39 AM	On FedEx vehicle for delivery	CHANTILLY, VA	
Apr 3, 2012 4:29 AM	At local FedEx facility	CHANTILLY, VA	
Apr 2, 2012 8:04 PM	Departed FedEx location	HAGERSTOWN, MD	
Apr 2, 2012 3:41 PM	Arrived at FedEx location	HAGERSTOWN, MD	
Mar 28, 2012 11:25 PM	In transit	BLOOMINGTON, CA	
Mar 28, 2012 10:11 PM	Left FedEx origin facility	CARSON, CA	
Mar 28, 2012 6:32 PM	Arrived at FedEx location	CARSON, CA	
Mar 28, 2012 5:17 PM	Picked up	CARSON, CA	
Mar 28, 2012 5:10 PM	In FedEx possession	SIGNAL HILL, CA	
Mar 28, 2012 5:10 PM	Shipment information sent to FedEx		Tendered at FedEx location

Won't be around for delivery?

Have us hold the shipment for convenient pickup.

[Learn more >](#)



FedEx Advanced Tracking:

The ultimate in tracking visibility.

[Watch demo >](#)

